

1209 HERITAGE TRAIL  
FRANKLIN, INDIANA

HERITAGE TRAILS LOT 25

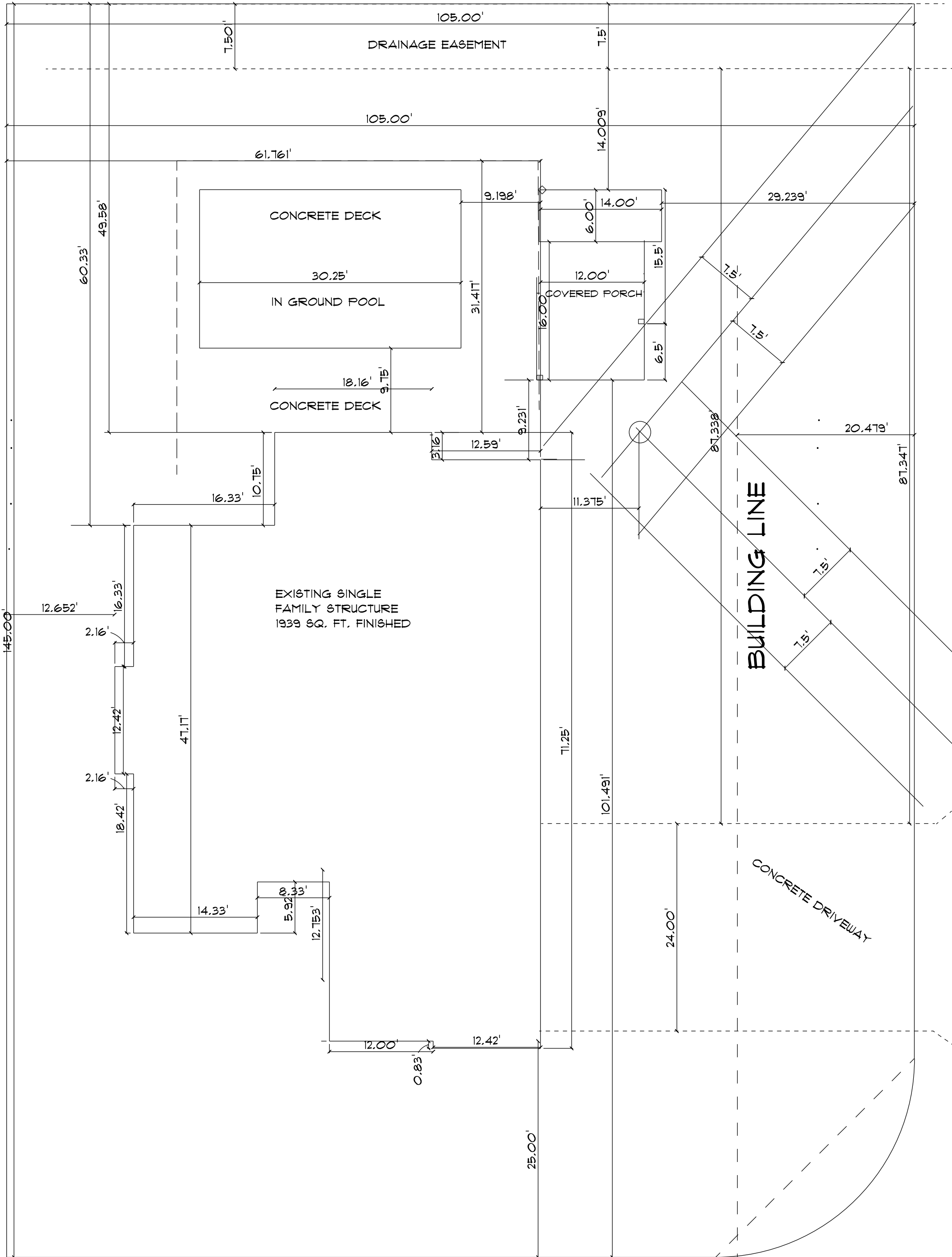

MIDDLETON DRIVE MIDDLETON DRIVE

HERITAGE TRAIL HERITAGE TRAIL

SITE PLAN  
SCALE: 1" = 10'-0"

A-1

REVISED 5/14/2023

SCALE: 1/4" = 1'  
DRAWN BY: JNE  
DATE:

HENDERSON RESIDENCE  
POOL HOUSE  
1209 HERITAGE TRAIL  
FRANKLIN, IN



1. THE DESIGNER (NPI CONSULTING LLC) IS PROVIDING PLANS ONLY. NO OTHER TYPE OF SERVICE IS INTENDED OR IMPLIED. THESE PLANS ARE TO BE USED BY A COMPETENT LICENSED CONTRACTOR KNOWLEDGEABLE IN THE BUILDING TRADES, WHO WILL CHECK AND VERIFY ALL DIMENSIONS AND CONDITIONS AND BE RESPONSIBLE FOR THEM.
2. ADMINISTRATION OF THE JOB WILL BE BY OWNER OR HIS REPRESENTATIVE. THE CONTRACTOR AND THE OWNER SHALL BE SOLELY RESPONSIBLE FOR THE BUILDING CONSTRUCTION PROCESS MEANS AND METHODS AND JOBSITE SAFETY.
3. THE DRAWINGS INDICATE THE GENERAL SCOPE OF THE PROJECT. THE DIMENSIONS OF THE BUILDING, MAJOR ARCHITECTURAL ELEMENTS, AND TYPE OF STRUCTURAL SYSTEM. THE DRAWINGS DO NOT DESCRIBE ALL THE WORK REQUIRED FOR SUCCESSFULLY COMPLETING THE PROJECT. BASED ON THE DRAWINGS, THE CONTRACTOR MUST FURNISH ALL ITEMS REQUIRED FOR THE PROPER EXECUTION AND COMPLETION OF THE WORK.
4. THE CONTRACTOR MUST THOROUGHLY EXAMINE THE DRAWINGS TO DETERMINE THE SCOPE AND INTENT OF THESE DOCUMENTS AND DRAWINGS. THE CONTRACTOR MUST VISIT THE SITE AND BECOME INFORMED OF ALL EXISTING CONDITIONS, DIMENSIONS AND LIMITATIONS UNDER WHICH THE WORK IS TO BE PERFORMED. IF ANY DISCREPANCIES OR OMISSIONS ARE DISCOVERED THE CONTRACTOR MUST NOTIFY THE DESIGNER.
5. THE CONTRACTOR MUST FURNISH SKILLED LABOR, MATERIAL, EQUIPMENT, APPLIANCES AND SERVICES, AND PERFORM ALL OPERATIONS NECESSARY TO COMPLETE THE WORK IN A SAFE AND WORKMANLIKE MANNER.
6. NOTED DIMENSIONS TAKE PRECEDENCE OVER SCALED DIMENSIONS. DO NOT SCALE DRAWINGS.
7. ALL MATERIALS AND EQUIPMENT MUST BE INSTALLED PER MANUFACTURERS INSTRUCTIONS AND RECOMMENDATIONS, AND TO THE BEST INDUSTRY STANDARDS.
8. THE DESIGNER AND HIS CONSULTANTS DO NOT WARRANT OR GUARANTEE THE ACCURACY AND COMPLETENESS OF THE WORK PRODUCT HEREIN.
9. ANY AND ALL SITE DRAWINGS HAVE BEEN FURNISHED TO THE DESIGNER AND ALTHOUGH THE DESIGNER (NPI CONSULTING LLC) MAY HAVE DRAWN THE BUILDING LOCATION AND ALL NEEDED SITE PLANS FOR PERMIT PURPOSES, THE DESIGNER IS NOT RESPONSIBLE FOR THE ACCURACY OF THE SITE PLAN.
10. DESIGNER AND HIS ASSOCIATES LIABILITY AS WELL AS THAT OF NPI CONSULTING LLC, IS LIMITED TO THE COST OF THE PLANS.



DESIGN

DRAFTING

RENDERING

NPI Consulting LLC  
5089 Raesner N. Dr.  
New Palestine, IN 46163  
317-509-1527  
npidraftdesign@gmail.com

HENDERSON RESIDENCE  
POOL HOUSE  
1209 HERITAGE TRAIL  
FRANKLIN, IN



1. THE DESIGNER (NPI CONSULTING LLC) IS PROVIDING PLANS ONLY. NO OTHER TYPE OF SERVICE IS INTENDED OR IMPLIED. THESE PLANS ARE TO BE USED BY A COMPETENT LICENSED CONTRACTOR KNOWLEDGEABLE IN THE BUILDING TRADES, WHO WILL CHECK, AND VERIFY ALL DIMENSIONS AND CONDITIONS AND BE RESPONSIBLE FOR THEM.
2. ADMINISTRATION OF THE JOB WILL BE BY OWNER OR HIS REPRESENTATIVE. THE CONTRACTOR AND THE OWNER SHALL BE SOLELY RESPONSIBLE FOR THE BUILDING CONSTRUCTION PROCESS MEANS AND METHODS AND JOBSITE SAFETY.
3. THE DRAWINGS INDICATE THE GENERAL SCOPE OF THE PROJECT. THE DIMENSIONS OF THE BUILDING, MAJOR ARCHITECTURAL ELEMENTS, AND TYPE OF STRUCTURAL SYSTEM THE DRAWINGS DO NOT DESCRIBE ALL THE WORK REQUIRED FOR SUCCESSFULLY COMPLETING THE PROJECT. BASED ON THE DRAWINGS, THE CONTRACTOR MUST FURNISH ALL ITEMS REQUIRED FOR THE PROPER EXECUTION AND COMPLETION OF THE WORK.
4. THE CONTRACTOR MUST THOROUGHLY EXAMINE THE DRAWINGS TO DETERMINE THE SCOPE AND INTENT OF THESE DOCUMENTS AND DRAWINGS. THE CONTRACTOR MUST VISIT THE SITE AND BECOME INFORMED OF ALL EXISTING CONDITIONS, DIMENSIONS AND LIMITATIONS UNDER WHICH THE WORK IS TO BE PERFORMED. IF ANY DISCREPANCIES OR OMISSIONS ARE DISCOVERED THE CONTRACTOR MUST NOTIFY THE DESIGNER.
5. THE CONTRACTOR MUST FURNISH SKILLED LABOR, MATERIAL, EQUIPMENT, APPLIANCES AND SERVICES, AND PERFORM ALL OPERATIONS NECESSARY TO COMPLETE THE WORK IN A SAFE AND WORKMANLIKE MANNER.
6. NOTED DIMENSIONS TAKE PRECEDENCE OVER SCALED DIMENSIONS. DO NOT SCALE DRAWINGS.
7. ALL MATERIALS AND EQUIPMENT MUST BE INSTALLED PER MANUFACTURERS INSTRUCTIONS AND RECOMMENDATIONS, AND TO THE BEST INDUSTRY STANDARDS.
8. THE DESIGNER AND HIS CONSULTANTS DO NOT WARRANT OR GUARANTEE THE ACCURACY AND COMPLETENESS OF THE WORK PRODUCT HEREIN.
9. ANY AND ALL SITE DRAWINGS HAVE BEEN FURNISHED TO THE DESIGNER AND ALTHOUGH THE DESIGNER (NPI CONSULTING LLC) MAY HAVE DRAWN THE BUILDING SITE PLANS FOR PERMIT PURPOSES, THE DESIGNER IS NOT RESPONSIBLE FOR THE ACCURACY OF THE SITE PLAN.
10. DESIGNER AND HIS ASSOCIATES LIABILITY AS WELL AS THAT OF NPI CONSULTING LLC, IS LIMITED TO THE COST OF THE PLANS.



DRAFTING

RENDERING

NPI Consulting LLC  
5089 Raesner N. Dr.  
New Palestine, IN 46163  
317-509-1527  
npi.draftdesign@gmail.com

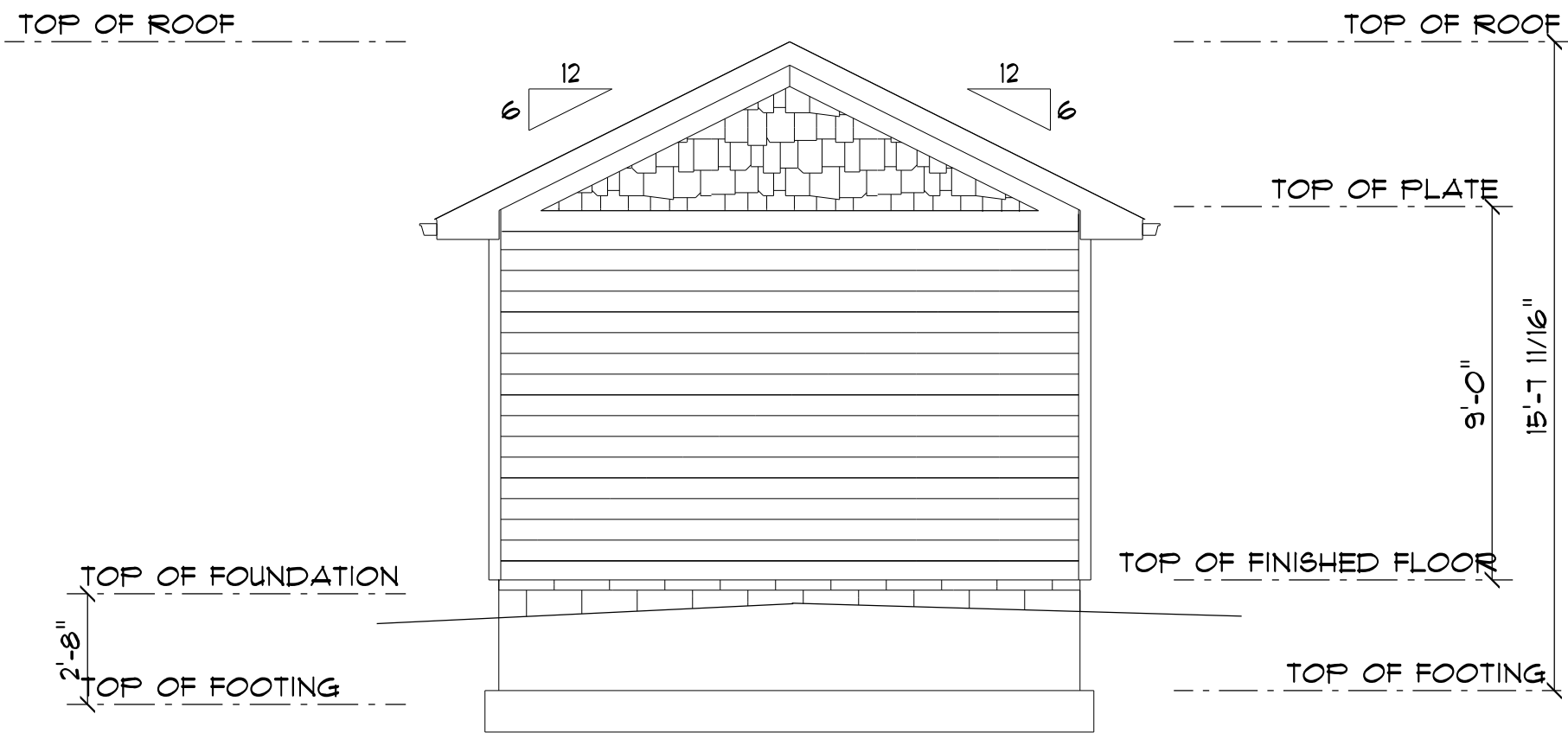

SOUTH EAST ELEVATION  
SCALE: 1/4" = 1'-0"

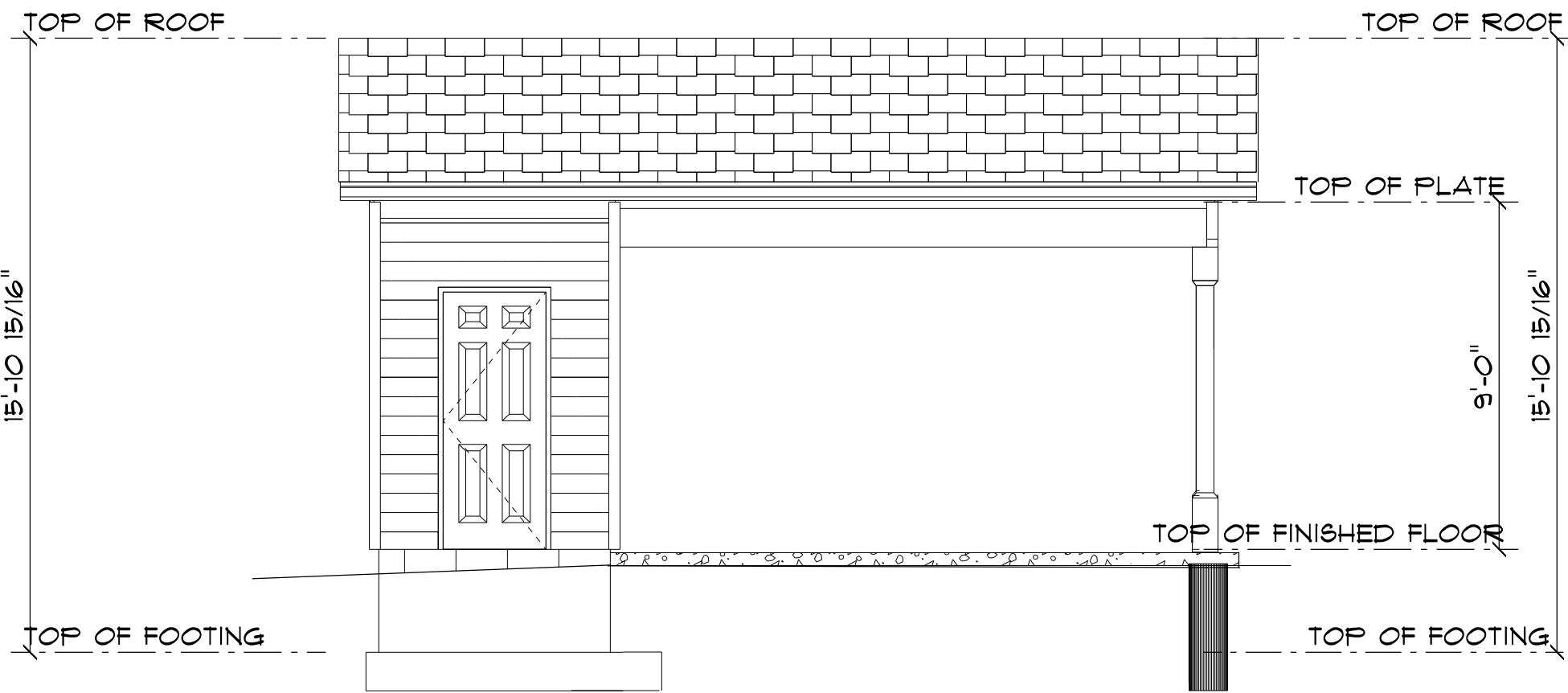

NORTH EAST ELEVATION  
SCALE: 1/4" = 1'-0"

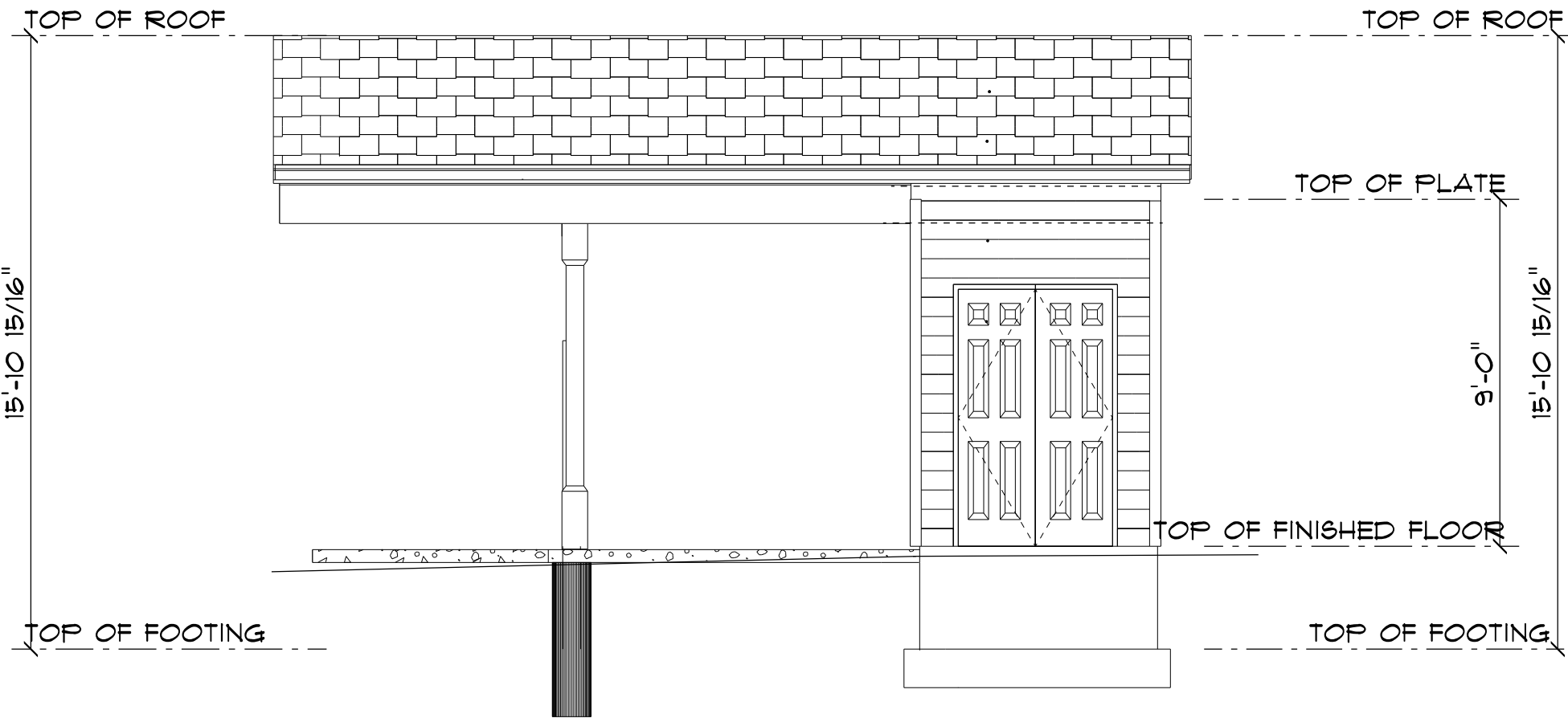

WEST ELEVATION  
SCALE: 1/4" = 1'-0"

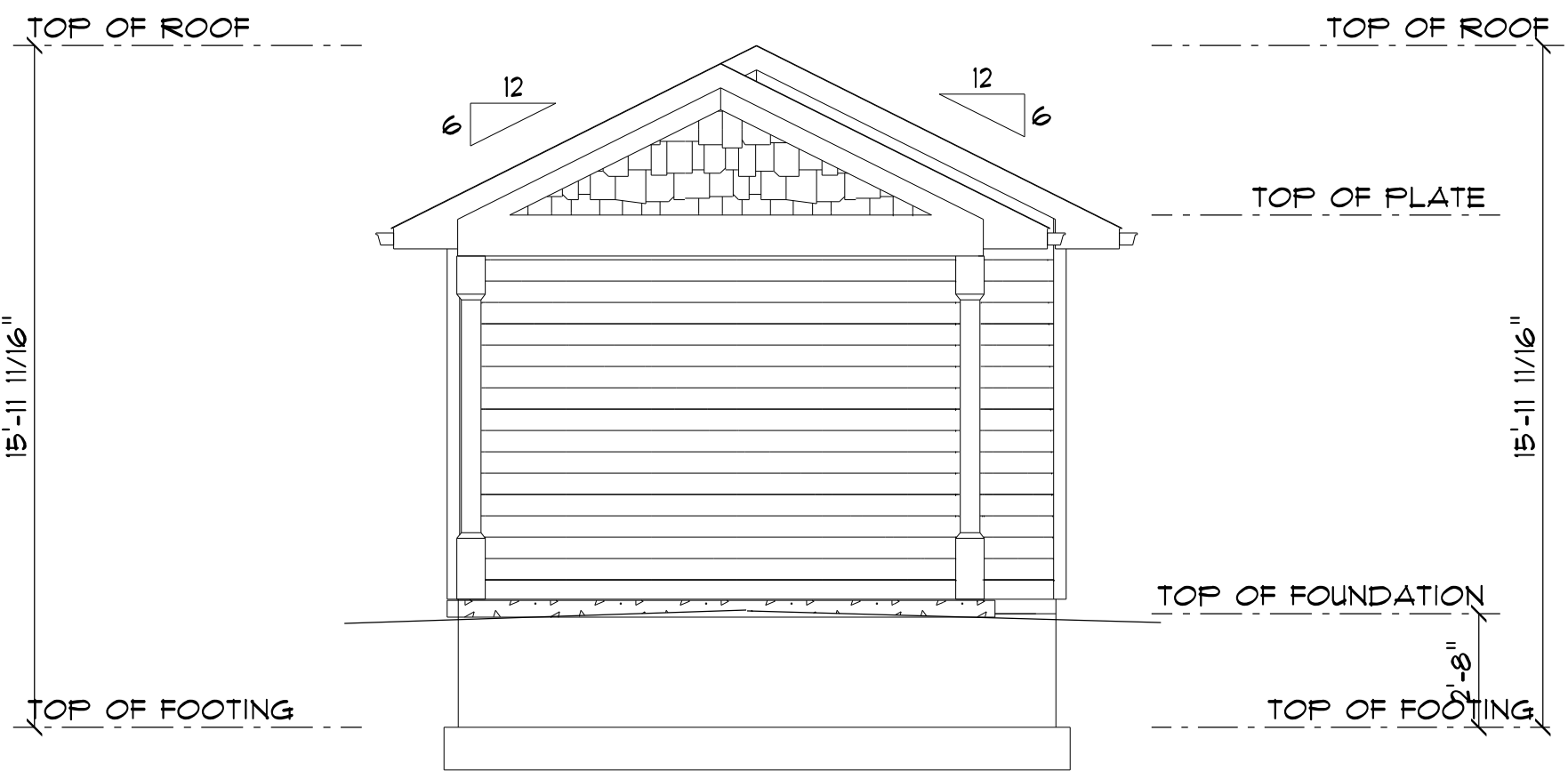

NORTH WEST ELEVATION  
SCALE: 1/4" = 1'-0"

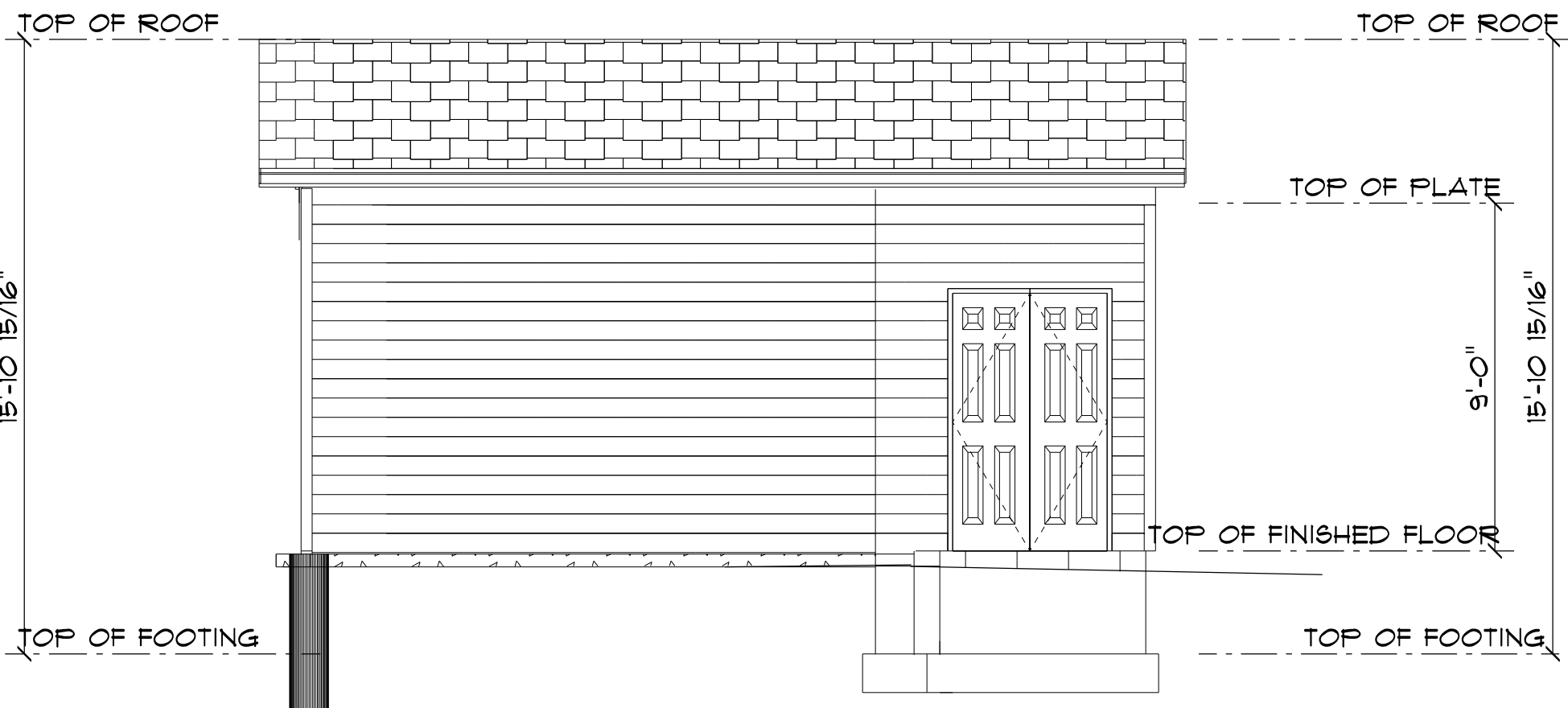

WEST ELEVATION WITH TEMPORARY WALL  
SCALE: 1/4" = 1'-0"

HENDERSON RESIDENCE  
POOL HOUSE  
1209 HERITAGE TRAIL  
FRANKLIN, IN



1. THE DESIGNER (NPI CONSULTING LLC) IS PROVIDING PLANS ONLY. NO OTHER TYPE OF SERVICE IS INTENDED OR IMPLIED. THESE PLANS ARE TO BE USED BY A COMPETENT LICENSED CONTRACTOR KNOWLEDGEABLE IN THE BUILDING TRADES, WHO WILL CHECK AND VERIFY ALL DIMENSIONS AND CONDITIONS AND BE RESPONSIBLE FOR THEM.
2. ADMINISTRATION OF THE JOB WILL BE BY OWNER OR HIS REPRESENTATIVE. THE CONTRACTOR AND THE OWNER SHALL BE SOLELY RESPONSIBLE FOR THE BUILDING CONSTRUCTION PROCESS MEANS AND METHODS AND JOBSITE SAFETY.
3. THE DRAWINGS INDICATE THE GENERAL SCOPE OF THE PROJECT. THE DIMENSIONS OF THE BUILDING, MAJOR ARCHITECTURAL ELEMENTS, AND TYPE OF STRUCTURAL SYSTEM. THE DRAWINGS DO NOT DESCRIBE ALL THE WORK REQUIRED FOR SUCCESSFULLY COMPLETING THE PROJECT. BASED ON THE DRAWINGS, THE CONTRACTOR MUST FURNISH ALL ITEMS REQUIRED FOR THE PROPER EXECUTION AND COMPLETION OF THE WORK.
4. THE CONTRACTOR MUST THOROUGHLY EXAMINE THE DRAWINGS TO DETERMINE THE SCOPE AND INTENT OF THESE DOCUMENTS AND DRAWINGS. THE CONTRACTOR MUST VISIT THE SITE AND BECOME INFORMED OF ALL EXISTING CONDITIONS, DIMENSIONS AND LIMITATIONS UNDER WHICH THE WORK IS TO BE PERFORMED. IF ANY DISCREPANCIES OR OMISSIONS ARE DISCOVERED THE CONTRACTOR MUST NOTIFY THE DESIGNER.
5. THE CONTRACTOR MUST FURNISH SKILLED LABOR, MATERIAL, EQUIPMENT, APPLIANCES AND SERVICES, AND PERFORM ALL OPERATIONS NECESSARY TO COMPLETE THE WORK IN A SAFE AND WORKMANLIKE MANNER.
6. NOTED DIMENSIONS TAKE PRECEDENCE OVER SCALED DIMENSIONS. DO NOT SCALE DRAWINGS.
7. ALL MATERIALS AND EQUIPMENT MUST BE INSTALLED PER MANUFACTURERS INSTRUCTIONS AND RECOMMENDATIONS, AND TO THE BEST INDUSTRY STANDARDS.
8. THE DESIGNER AND HIS CONSULTANTS DO NOT WARRANT OR GUARANTEE THE ACCURACY AND COMPLETENESS OF THE WORK PRODUCT HEREIN.
9. ANY AND ALL SITE DRAWINGS HAVE BEEN FURNISHED TO THE DESIGNER AND ALTHOUGH THE DESIGNER (NPI CONSULTING LLC) MAY HAVE DRAWN THE BUILDING LOCATION AND ALL NEEDED SITE PLANS FOR PERMIT PURPOSES, THE DESIGNER IS NOT RESPONSIBLE FOR THE ACCURACY OF THE SITE PLAN.
10. DESIGNER AND HIS ASSOCIATES LIABILITY AS WELL AS THAT OF NPI CONSULTING LLC, IS LIMITED TO THE COST OF THE PLANS.



DESIGN  
DRAFTING  
RENDERING

NPI Consulting LLC  
5089 Raesner N. Dr.  
New Palestine, IN 46163  
317-509-1527  
npidraftdesign@gmail.com

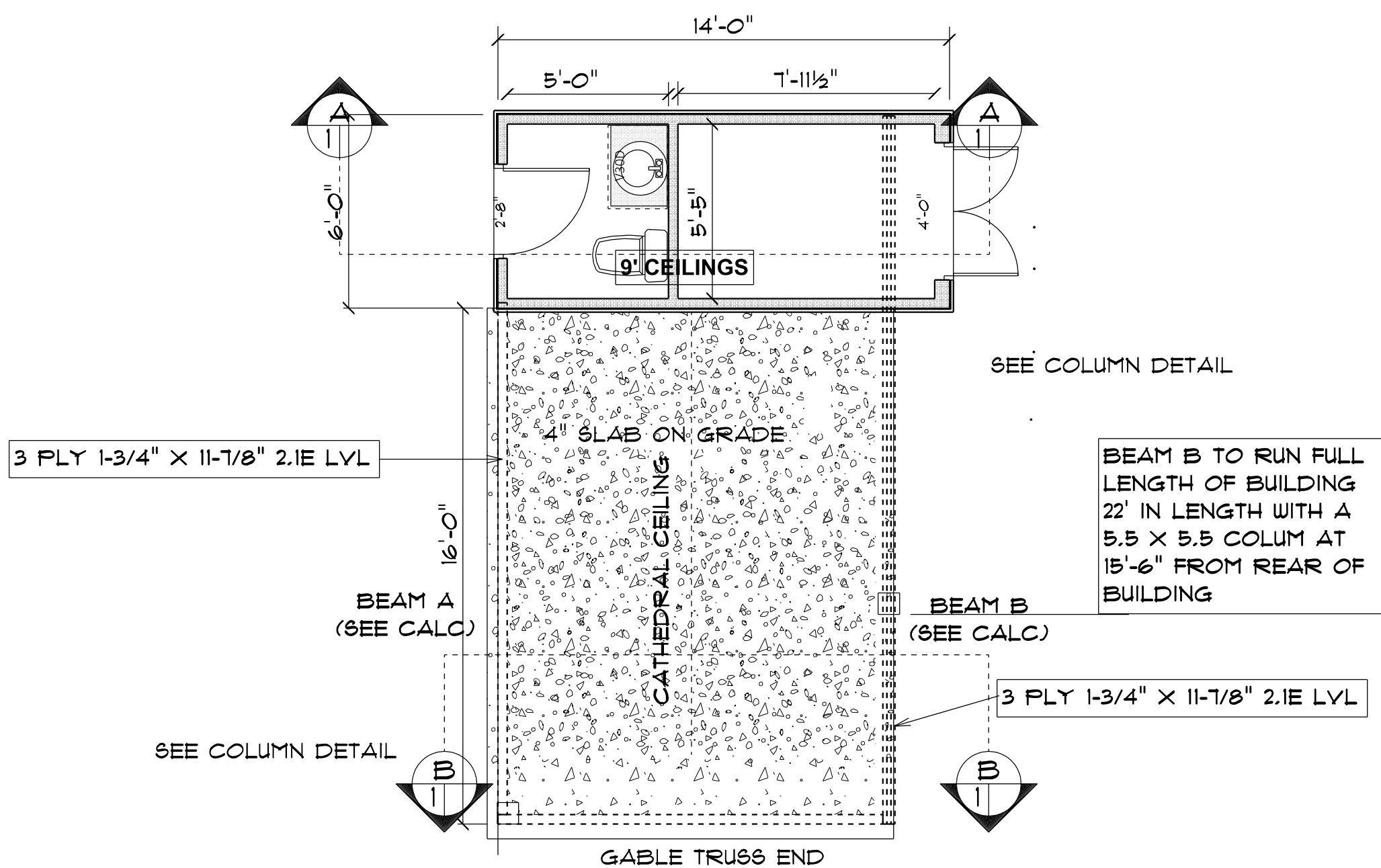

MAIN FLOOR  
SCALE: 1/4" = 1'-0"

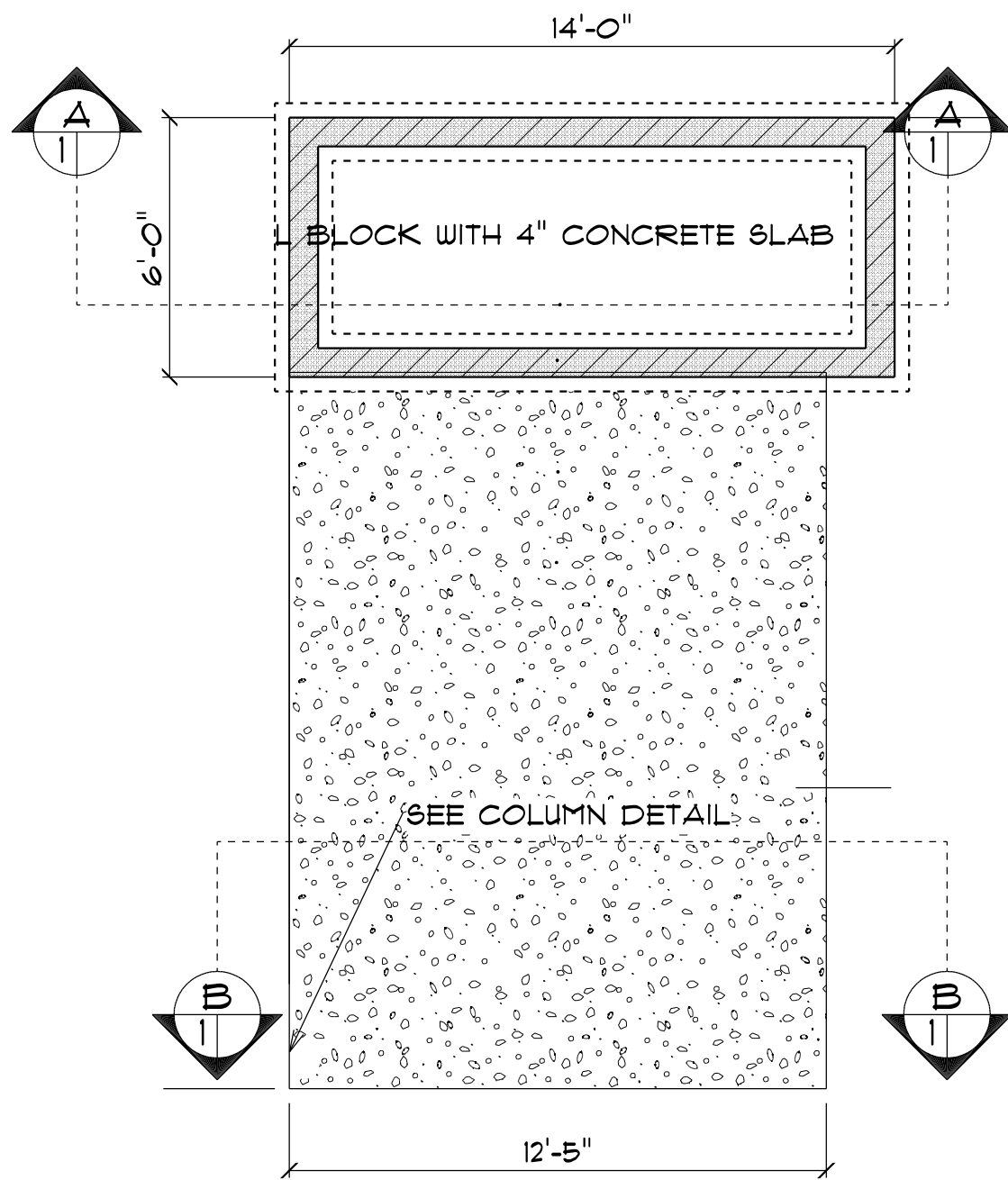

FOUNDATION WITH CANTS  
SCALE: 1/4" = 1'-0"



HENDERSON RESIDENCE  
POOL HOUSE  
1209 HERITAGE TRAIL  
FRANKLIN, IN



1. THE DESIGNER (NPI CONSULTING LLC) IS PROVIDING PLANS ONLY. NO OTHER TYPE OF SERVICE IS INTENDED OR IMPLIED. THESE PLANS ARE TO BE USED BY A COMPETENT LICENSED CONTRACTOR KNOWLEDGEABLE IN THE BUILDING TRADES, WHO WILL CHECK AND VERIFY ALL DIMENSIONS AND CONDITIONS AND BE RESPONSIBLE FOR THEM.
2. ADMINISTRATION OF THE JOB WILL BE BY OWNER OR HIS REPRESENTATIVE. THE CONTRACTOR AND THE OWNER SHALL BE SOLELY RESPONSIBLE FOR THE BUILDING CONSTRUCTION PROCESS MEANS AND METHODS AND JOBSITE SAFETY.
3. THE DRAWINGS INDICATE THE GENERAL SCOPE OF THE PROJECT. THE DIMENSIONS OF THE BUILDING, MAJOR ARCHITECTURAL ELEMENTS, AND TYPE OF STRUCTURAL SYSTEM. THE DRAWINGS DO NOT DESCRIBE ALL THE WORK REQUIRED FOR SUCCESSFULLY COMPLETING THE PROJECT. BASED ON THE DRAWINGS, THE CONTRACTOR MUST FURNISH ALL ITEMS REQUIRED FOR THE PROPER EXECUTION AND COMPLETION OF THE WORK.
4. THE CONTRACTOR MUST THOROUGHLY EXAMINE THE DRAWINGS TO DETERMINE THE SCOPE AND INTENT OF THESE DOCUMENTS AND DRAWINGS. THE CONTRACTOR MUST VISIT THE SITE AND BECOME INFORMED OF ALL EXISTING CONDITIONS, DIMENSIONS AND LIMITATIONS UNDER WHICH THE WORK IS TO BE PERFORMED. IF ANY DISCREPANCIES OR OMISSIONS ARE DISCOVERED THE CONTRACTOR MUST NOTIFY THE DESIGNER.
5. THE CONTRACTOR MUST FURNISH SKILLED LABOR, MATERIAL, EQUIPMENT, APPLIANCES AND SERVICES, AND PERFORM ALL OPERATIONS NECESSARY TO COMPLETE THE WORK IN A SAFE AND WORKMANLIKE MANNER.
6. NOTED DIMENSIONS TAKE PRECEDENCE OVER SCALED DIMENSIONS. DO NOT SCALE DRAWINGS.
7. ALL MATERIALS AND EQUIPMENT MUST BE INSTALLED PER MANUFACTURERS INSTRUCTIONS AND RECOMMENDATIONS, AND TO THE BEST INDUSTRY STANDARDS.
8. THE DESIGNER AND HIS CONSULTANTS DO NOT WARRANT OR GUARANTEE THE ACCURACY AND COMPLETENESS OF THE WORK PRODUCT HEREIN.
9. ANY AND ALL SITE DRAWINGS HAVE BEEN FURNISHED TO THE DESIGNER AND ALTHOUGH THE DESIGNER (NPI CONSULTING LLC) MAY HAVE DRAWN THE BUILDING LOCATION AND ALL NEEDED SITE PLANS FOR PERMIT PURPOSES, THE DESIGNER IS NOT RESPONSIBLE FOR THE ACCURACY OF THE SITE PLAN.
10. DESIGNER AND HIS ASSOCIATES LIABILITY AS WELL AS THAT OF NPI CONSULTING LLC, IS LIMITED TO THE COST OF THE PLANS.



DESIGN

DRAFTING

RENDERING

NPI Consulting LLC  
5089 Raesner N. Dr.  
New Palestine, IN 46163  
317-509-1527  
npidraftdesign@gmail.com

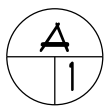
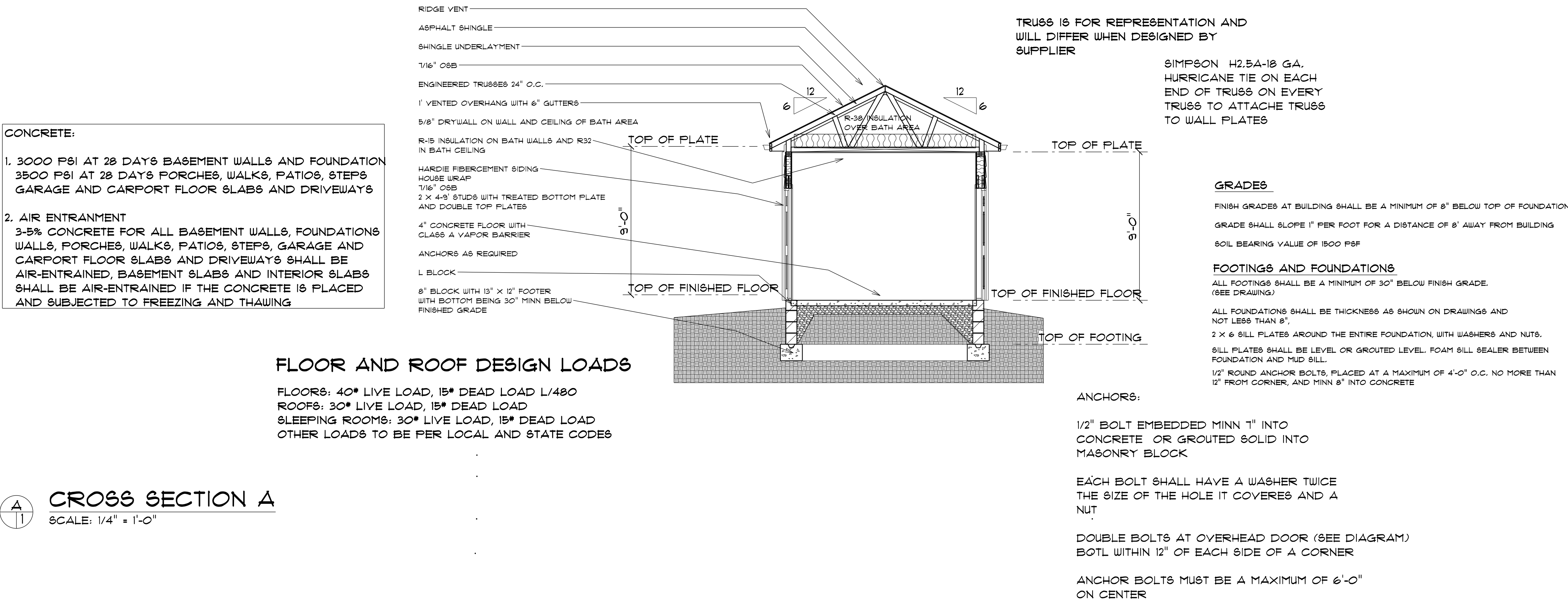

CROSS SECTION A

SCALE: 1/4" = 1'-0"

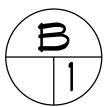
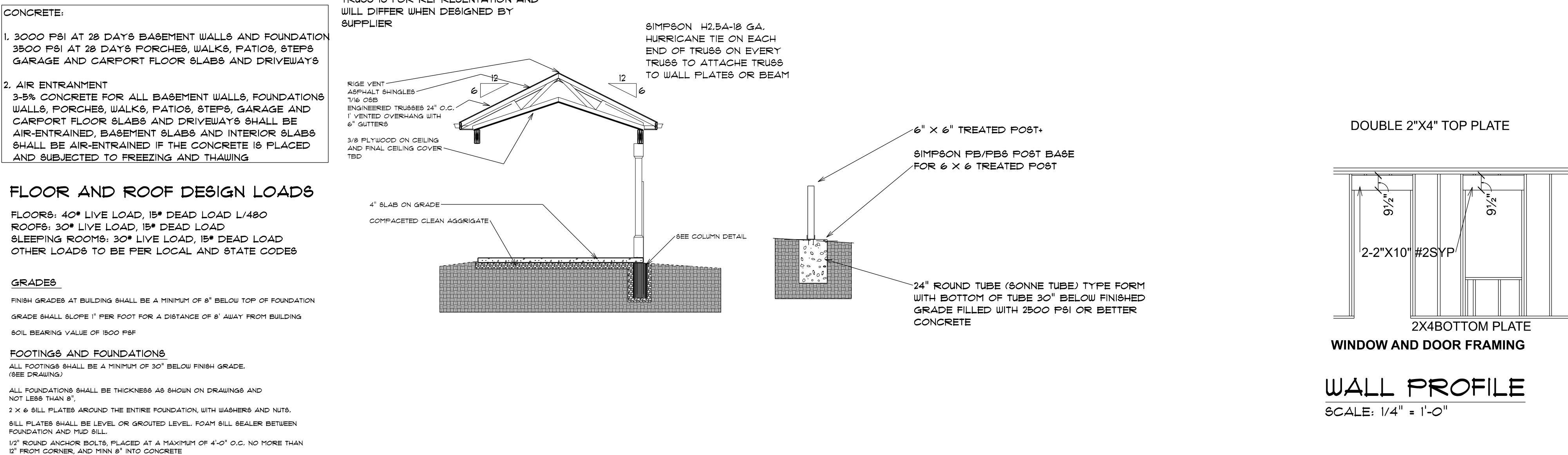

CROSS SECTION B

SCALE: 3/16" = 1'-0"



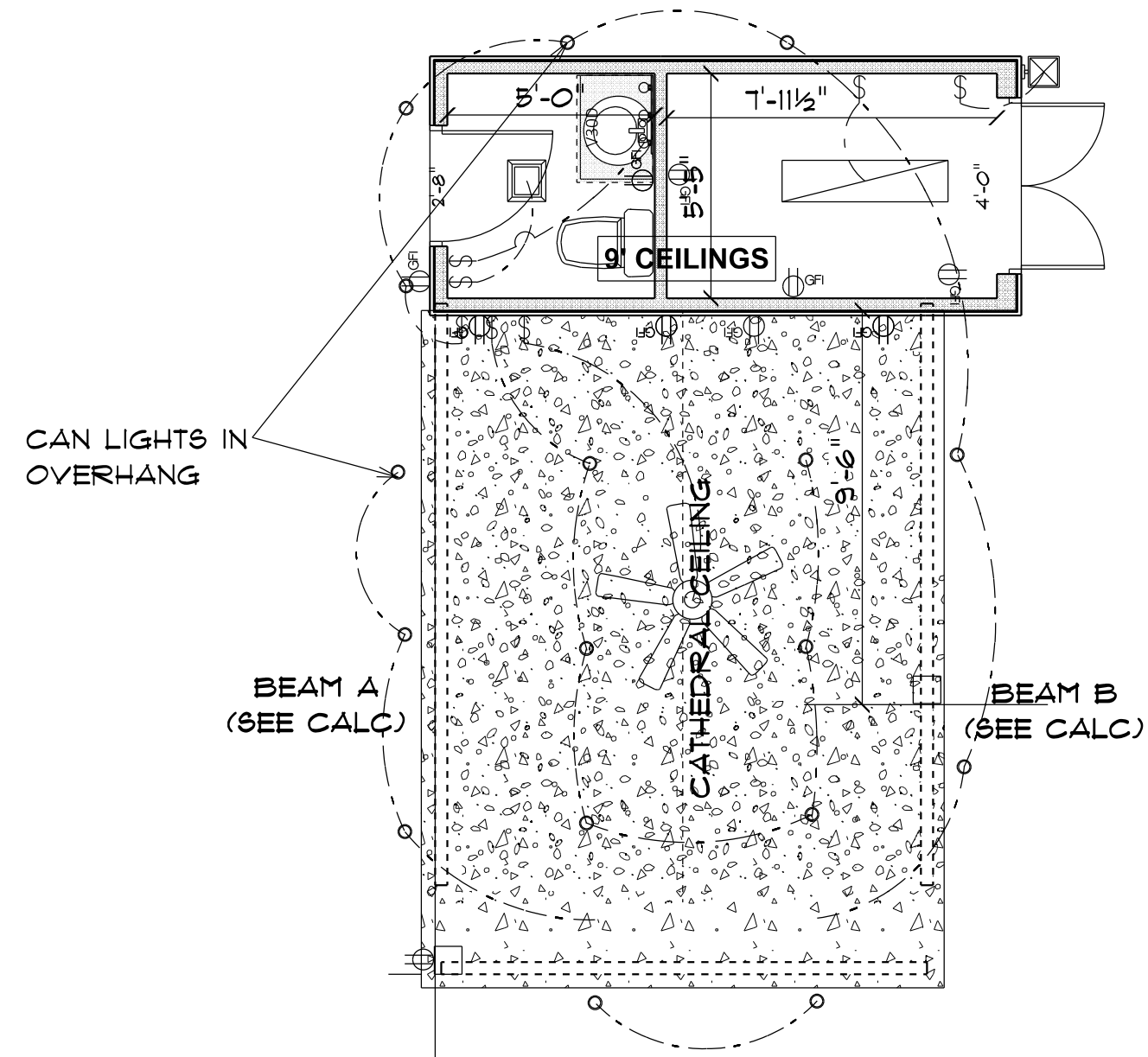

ELECTRICAL MAIN FLOOR  
SCALE: 1/4" = 1'-0"

ELECTRICAL LEGEND		
ELECTRICAL	COUNT	SYMBOL
ceiling fan 5 bladed 01	1	
can light 4inch	17	
combination fan and light-square	1	
fluorescent light 1 x 4	1	
exterior light 03	1	
outlet gfi	13	
switch	7	
vanity bar light 02	1	
outlet	1	

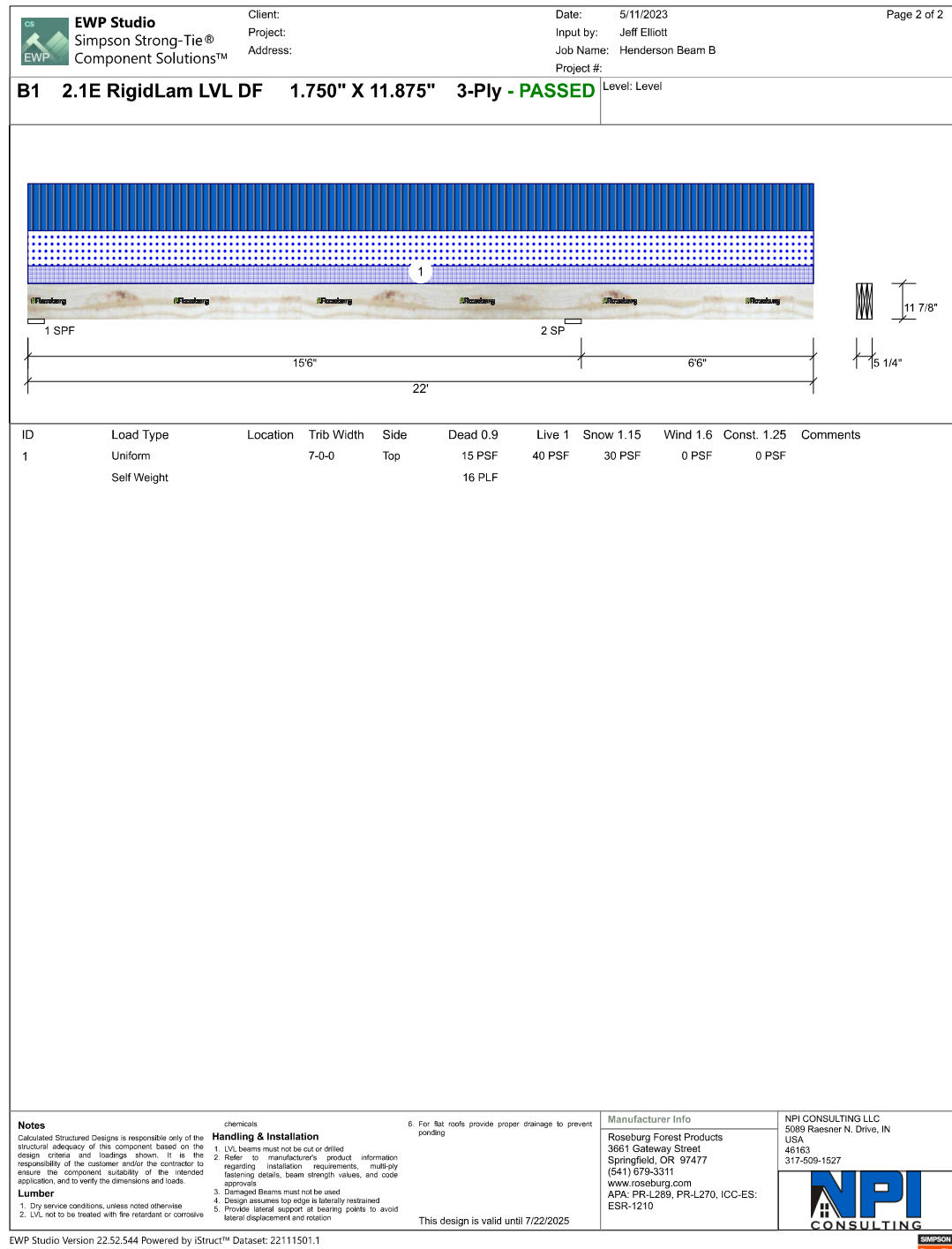
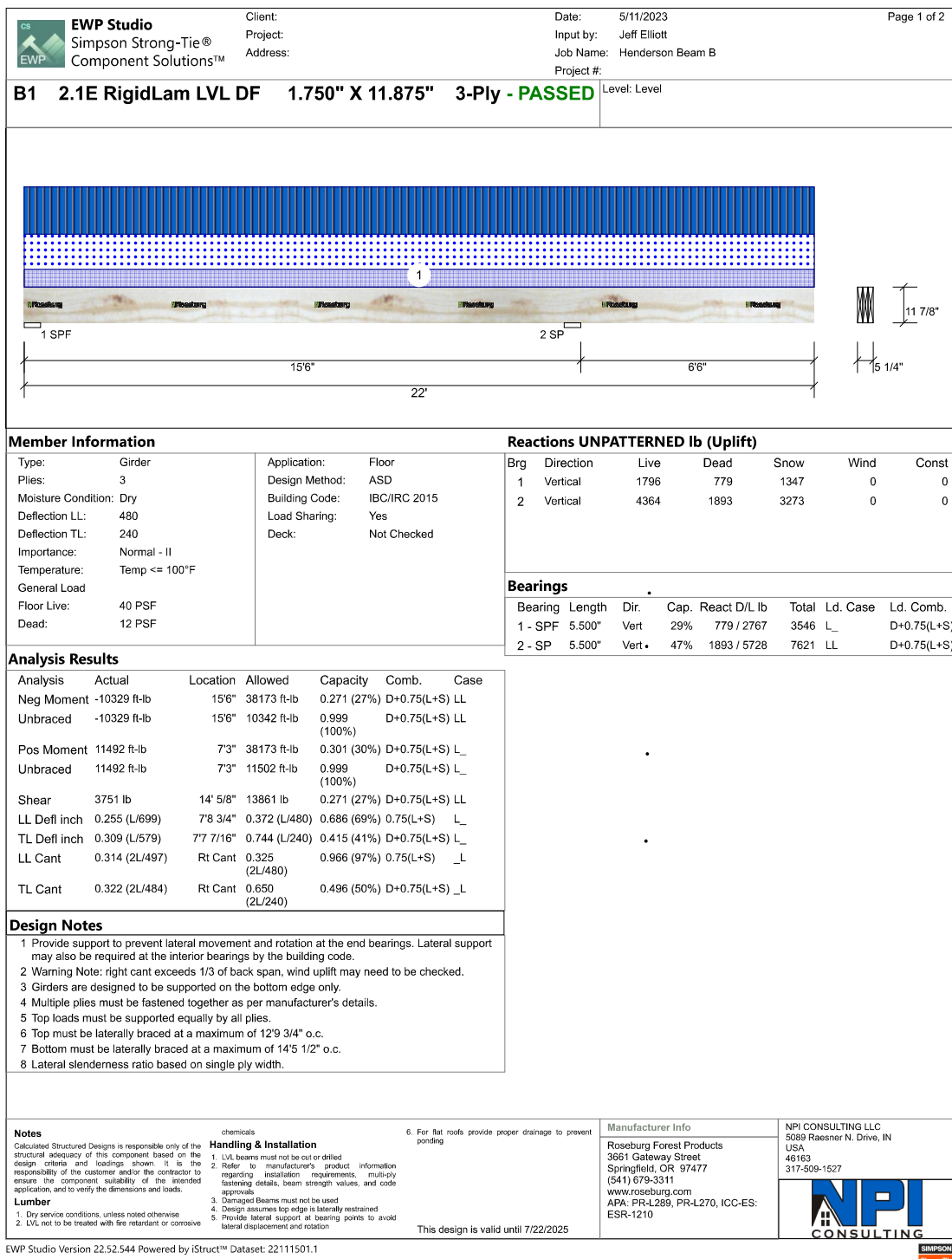
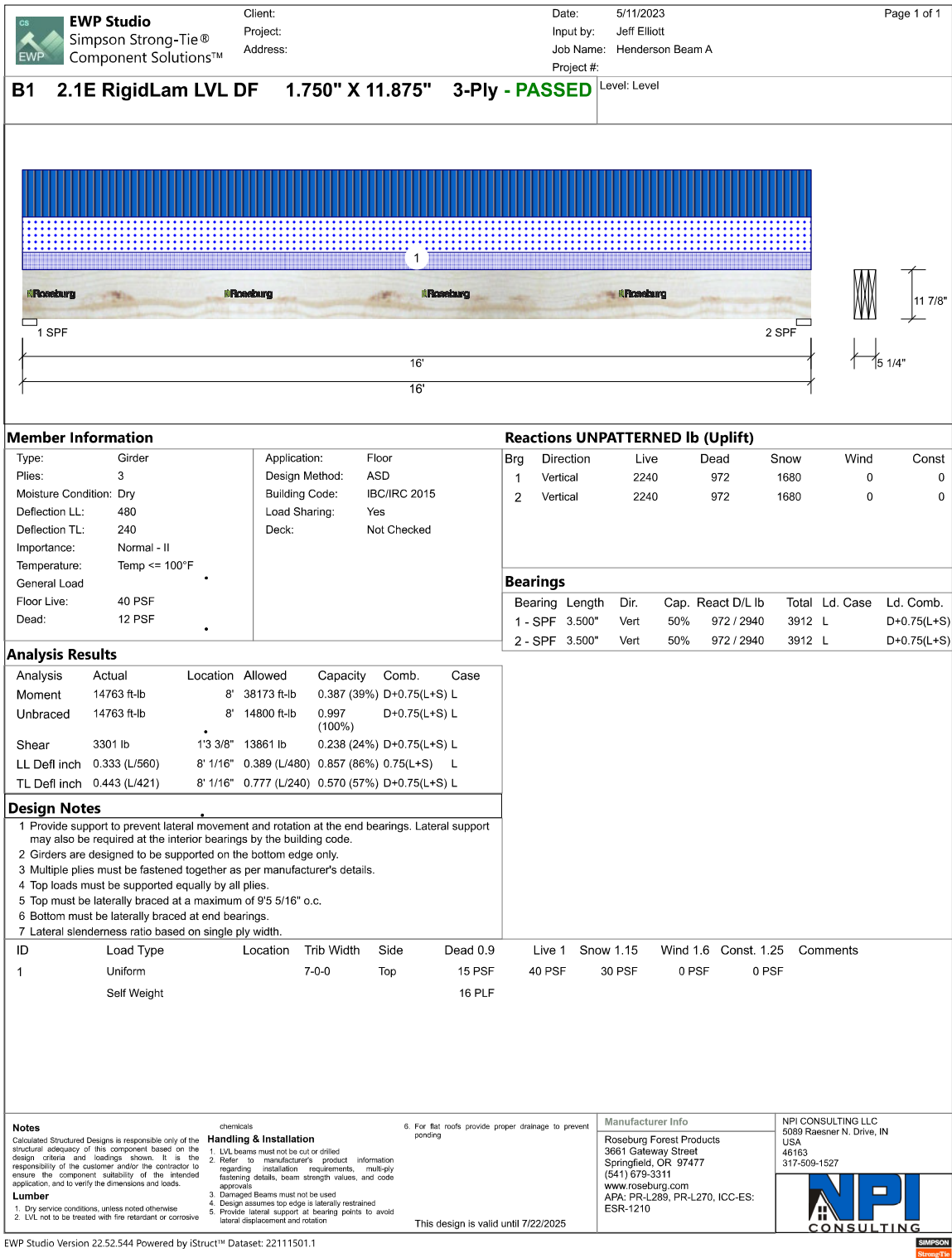

A-5

REVISED 5/14/2023

SCALE: 1/4" = 1'

DRAWN BY: JNE

DATE:

# HENDERSON RESIDENCE POOL HOUSE 1209 HERITAGE TRAIL FRANKLIN, IN



1. THE DESIGNER (NPI CONSULTING LLC) IS PROVIDING PLANS ONLY. NO OTHER TYPE OF SERVICE IS INTENDED OR IMPLIED. THESE PLANS ARE TO BE USED BY A COMPETENT LICENSED CONTRACTOR KNOWLEDGEABLE IN THE BUILDING TRADES. WHO WILL CHECK AND VERIFY ALL DIMENSIONS AND CONDITIONS AND BE RESPONSIBLE FOR THEM.
2. ADMINISTRATION OF THE JOB WILL BE BY OWNER OR HIS REPRESENTATIVE. THE CONTRACTOR AND THE OWNER SHALL BE SOLELY RESPONSIBLE FOR THE BUILDING CONSTRUCTION PROCESS MEANS AND METHODS AND JOBSITE SAFETY.
3. THE DRAWINGS INDICATE THE GENERAL SCOPE OF THE PROJECT. THE DIMENSIONS OF THE BUILDING, MAJOR ARCHITECTURAL ELEMENTS, AND TYPE OF STRUCTURAL SYSTEM. THE DRAWINGS DO NOT DESCRIBE ALL THE WORK REQUIRED FOR SUCCESSFULLY COMPLETING THE PROJECT. BASED ON THE DRAWINGS, THE CONTRACTOR MUST FURNISH ALL ITEMS REQUIRED FOR THE PROPER EXECUTION AND COMPLETION OF THE WORK.
4. THE CONTRACTOR MUST THOROUGHLY EXAMINE THE DRAWINGS TO DETERMINE THE SCOPE AND INTENT OF THESE DOCUMENTS AND DRAWINGS. THE CONTRACTOR MUST VISIT THE SITE AND BECOME INFORMED OF ALL EXISTING CONDITIONS, DIMENSIONS AND LIMITATIONS UNDER WHICH THE WORK IS TO BE PERFORMED. IF ANY DISCREPANCIES OR OMISSIONS ARE DISCOVERED THE CONTRACTOR MUST NOTIFY THE DESIGNER.
5. THE CONTRACTOR MUST FURNISH SKILLED LABOR, MATERIAL, EQUIPMENT, APPLIANCES AND SERVICES, AND PERFORM ALL OPERATIONS NECESSARY TO COMPLETE THE WORK IN A SAFE AND NORMAL MANNER.
6. NOTED DIMENSIONS TAKE PRECEDENCE OVER SCALED DIMENSIONS. DO NOT SCALE DRAWINGS.
7. ALL MATERIALS AND EQUIPMENT MUST BE INSTALLED PER MANUFACTURERS INSTRUCTIONS AND RECOMMENDATIONS, AND TO THE BEST INDUSTRY STANDARDS.
8. THE DESIGNER AND HIS CONSULTANTS DO NOT WARRANT OR GUARANTEE THE ACCURACY AND COMPLETENESS OF THE WORK PRODUCT HEREIN.
9. ANY AND ALL SITE DRAWINGS HAVE BEEN FURNISHED TO THE DESIGNER AND ALTHOUGH THE DESIGNER (NPI CONSULTING LLC) MAY HAVE DRAWN THE BUILDING LOCATION AND ALL NEEDED SITE PLANS FOR PERMIT PURPOSES, THE DESIGNER IS NOT RESPONSIBLE FOR THE ACCURACY OF THE SITE PLAN.
10. DESIGNER AND HIS ASSOCIATES LIABILITY AS WELL AS THAT OF NPI CONSULTING LLC IS LIMITED TO THE COST OF THE PLANS.



DESIGN

DRAFTING

RENDERING

NPI Consulting LLC  
5089 Raesner N. Dr.  
New Palestine, IN 46163  
317-509-1527  
npi.draftdesign@gmail.com