

SHEET INDEX

- 1 TITLE SHEET
- 2 TOPOGRAPHIC MAP
- 3 PROPOSED PLAT
- 4 SITE PLAN & DEMOLITION PLAN
- 5 GRADING PLAN
- 6 STORM SEWER PLAN & PROFILE
- 7 SANITARY SEWER PLAN & PROFILE
- 8 STORM SEWER & SANITARY SEWER DETAILS
- 9 WATER MAIN PLAN & PROFILE
- 10 WATER MAIN DETAILS
- 11 EROSION CONTROL & SEEDING PLAN
- 12 EROSION CONTROL PLAN INDEX
- 13 EROSION CONTROL DETAILS

FRANKLIN GATEWAY DEVELOPMENT – SECTION 4 CONSTRUCTION PLANS

WRITTEN DESCRIPTION OF LOCATION OF PROPERTY:
7.20 ACRES IN THE SOUTH HALF OF SECTION 18, TOWNSHIP 12 NORTH, RANGE 5 EAST IN JOHNSON COUNTY, INDIANA, BEING BLOCK "X" IN FRANKLIN GATEWAY DEVELOPMENT SECTION 3 AND UNPLATTED GROUND, LOCATED ON THE EAST SIDE OF GRANVILLE DRIVE, GATEWAY DRIVE, AND PARIS DRIVE IN FRANKLIN, INDIANA.

CURRENT ZONING:
MIXED-USE, REGIONAL CENTER (MXR)

PARCEL NUMBERS:
AUDITOR'S MAP #41-07-18-042-005.000-018
AUDITOR'S MAP #41-07-18-042-004.000-018
AUDITOR'S MAP #41-07-18-031-003.000-018

LAND DESCRIPTION:
A PART OF THE SOUTH HALF OF SECTION 18, TOWNSHIP 12 NORTH, RANGE 5 EAST, JOHNSON COUNTY, INDIANA, DESCRIBED AS FOLLOWS:

BLOCK A OF "REPLAT OF BLOCK A FRANKLIN GATEWAY DEVELOPMENT – SECTION 3" AS RECORDED IN PLAT CABINET "E", SLIDE 493a,b AS INSTRUMENT #2021-007855 IN THE OFFICE OF THE RECORDER OF JOHNSON COUNTY, INDIAN, CONTAINING 6.85 ACRES, MORE OR LESS, AND SUBJECT TO ALL LEGAL RIGHTS OF WAY AND EASEMENTS.

ALSO,
(VERBATIM PER INSTRUMENT #2023-_____)
PART OF THE EAST HALF OF THE SOUTHWEST QUARTER OF SECTION 18, TOWNSHIP 12 NORTH, RANGE 5 EAST, NEEDHAM TOWNSHIP, JOHNSON COUNTY, INDIANA, DESCRIBED AS FOLLOWS:

COMMENCING AT THE NORTHEAST CORNER OF SAID SOUTHWEST QUARTER; THENCE SOUTH 00 DEGREES 40 MINUTES 45 SECONDS EAST ALONG THE EAST LINE OF SAID SOUTHWEST QUARTER A DISTANCE OF 223.70 FEET TO THE PLACE OF BEGINNING; THENCE CONTINUING SOUTH 00 DEGREES 40 MINUTES 45 SECONDS EAST ALONG SAID EAST LINE A DISTANCE OF 187.73 FEET TO THE NORTHERLY BOUNDARY OF GATEWAY DRIVE PER INSTRUMENT NUMBER 2016-014323, AS RECORDED IN THE OFFICE OF THE RECORDER OF JOHNSON COUNTY, INDIANA; THENCE NORTH 84 DEGREES 35 MINUTES 19 SECONDS WEST ALONG SAID NORTHERLY BOUNDARY A DISTANCE OF 120.70 FEET TO THE EASTERLY BOUNDARY OF PARIS DRIVE PER SAID INSTRUMENT NUMBER 2016-014323; THENCE ALONG SAID EASTERLY BOUNDARY THE FOLLOWING THREE COURSES: 1) NORTH 07 DEGREES 27 MINUTES 18 SECONDS EAST A DISTANCE OF 52.41 FEET; 2) NORTH 31 DEGREES 16 MINUTES 01 SECOND EAST A DISTANCE OF 89.12 FEET; 3) NORTH 53 DEGREES 23 MINUTES 35 SECONDS EAST A DISTANCE OF 80.82 FEET TO THE PLACE OF BEGINNING, CONTAINING 0.346 ACRES, MORE OR LESS, CONTAINING IN ALL, 7.20 ACRES, MORE OR LESS, AND SUBJECT TO ALL LEGAL RIGHTS OF WAY AND EASEMENTS.

FLOODPLAIN INFORMATION:
THIS SITE IS IN THE MAPPED FLOOD PLAIN (ZONE "X"-UNSHADED (OUTSIDE 500 YEAR FLOOD PLAIN)) ON THE NATIONAL FLOOD INSURANCE RATE MAP – PANEL NUMBER 18081C0232D, DATED AUGUST 2, 2007. ALL CONSTRUCTION, FILING, GRADING OR ALTERATION OF THE MAPPED FLOOD PLAIN SHALL BE DONE IN ACCORDANCE WITH THE PROVISIONS IN THE FRANKLIN & JOHNSON COUNTY, INDIANA ZONING ORDINANCE AS PERIODICALLY AMENDED.

BENCHMARK INFORMATION:
THE HORIZONTAL COORDINATE SYSTEM IS NAD83 INDIANA EAST 1301 AND THE VERTICAL DATUM IS NAVD88 BASED ON THE INDIANA CONTINUOUSLY OPERATING REFERENCE SYSTEM (NCORS).

UTILITY INFORMATION:
THE EXISTING UNDERGROUND UTILITY LOCATIONS SHOWN ON THE DRAWING WERE OBTAINED FROM SURFACE MARKINGS BY OTHERS AND BY VISIBLE SURFACE INDICATIONS. INDEPENDENT LAND SURVEYING, INC. IS NOT RESPONSIBLE FOR THE ACCURACY OF ANY OF THE SURFACE MARKINGS MADE BY OTHERS. THIS INFORMATION IS BELIEVED TO BE CORRECT BUT IS NOT GUARANTEED. LOCATION OF ALL UTILITIES SHOULD BE FIELD VERIFIED BEFORE ANY NEW CONSTRUCTION BEGINS. DEPTHS OF UNDERGROUND UTILITIES WERE NOT MARKED AND ARE UNKNOWN UNLESS NOTED OTHERWISE.

SUBJECT LAND OWNERS

- ① J ENTERPRISES INN OF GRANVILLE DRIVE, LLC
INST. #2018-027043
AUDITOR'S MAP #41-07-18-042-005.000-018
- ② FRANKLIN GATEWAY DEVELOPMENT LLC
INST. #2018-022664
AUDITOR'S MAP #41-07-18-042-004.000-018
- ③ J ENTERPRISES INN OF GRANVILLE DRIVE, LLC
INST. #2023-_____
AUDITOR'S MAP #41-07-18-031-003.000-018

ADJOINING LAND OWNERS

- ④ S & L PROPERTIES FRANKLIN LLC
INST. #2020-010366
AUDITOR'S MAP #41-07-18-042-008.000-018
- ⑤ FRANKLIN RETAIL, LLC
INST. #2019-012353
AUDITOR'S MAP #41-07-18-042-007.000-018
- ⑥ FRANKLIN RETAIL, LLC
INST. #2019-012353
AUDITOR'S MAP #41-07-18-042-006.000-018
- ⑦ SHV27, LLC.
INST. #2007-026816
AUDITOR'S MAP #41-07-18-031-006.003-018
- ⑧ MCDONALD'S CORPORATION
D.R. 241, PG. 412
AUDITOR'S MAP #41-07-18-031-006.001-018
- ⑨ SHV REAL ESTATE 47 LLC
INST. #2022-007570
AUDITOR'S MAP #41-07-18-031-006.000-018
- ⑩ FRANKLIN HOTEL ASSOCIATES, LLC.
INST. #2018-009330
AUDITOR'S MAP #41-07-18-031-008.000-018
- ⑪ FAIRWAY LAKES DEVELOPMENT
FAIRWAY LAKES SEC. 1 COMMON AREA #1
AUDITOR'S MAP #41-07-18-031-016.000-018
- ⑫ DIETRICH S. PAHL & J. MICHELLE PAHL
INST. #2013-011763
FAIRWAY LAKES SEC. II LOT 47
AUDITOR'S MAP #41-07-18-024-038.000-018
- ⑬ MARK DOMINICK HENSLEY & JESSICA HENSLEY
INST. #2013-023281
FAIRWAY LAKES SEC. II LOT 46
AUDITOR'S MAP #41-07-18-024-037.000-018
- ⑭ JOSEPH M. PFENNIG & MARCIA DIANNE PFENNIG
INST. #2018-013975
W. 1/2 LOT 178 – PARIS ESTATES SEC. 6
AUDITOR'S MAP #41-07-18-024-001.001-018
- ⑮ KENNETH DICKEY
INST. #2021-001271
E. 1/2 LOT 178 – PARIS ESTATES SEC. 6
AUDITOR'S MAP #41-07-18-013-001.000-018
- ⑯ JAMES H. FISHER
INST. #2022-021775
W. 1/2 LOT 177 – PARIS ESTATES SEC. 6
AUDITOR'S MAP #41-07-18-013-051.000-018
- ⑰ JAMES H. FISHER
INST. #2022-021775
E. 1/2 LOT 177 – PARIS ESTATES SEC. 6
AUDITOR'S MAP #41-07-18-013-002.000-018
- ⑱ BRIAN PFAEHLER
INST. #2021-016090
LOT 176 – PARIS ESTATES SEC. 6
AUDITOR'S MAP #41-07-18-013-003.000-018
- ⑲ MICHAEL G. WAUGH & KATHLEEN H. WAUGH
INST. #2023-008525
LOT 175 – PARIS ESTATES SEC. 6
AUDITOR'S MAP #41-07-18-013-004.000-018
- ⑳ J ENTERPRISES INN OF NASHVILLE, LLC.
INST. #2018-019410
AUDITOR'S MAP #41-07-18-042-011.000-018

OWNER
J ENTERPRISES INN OF GRANVILLE, LLC
430 2ND ST.
COLUMBUS, IN 47201
PHONE: 812-379-2173
CONTACT: JANEEN SPRAGUE
EMAIL: spraguecompany@comcast.net

OWNER
FRANKLIN GATEWAY DEVELOPMENT, LLC
430 2ND ST.
COLUMBUS, IN 47201
PHONE: 812-379-2173
CONTACT: JANEEN SPRAGUE
EMAIL: spraguecompany@comcast.net

DEVELOPER
FRANKLIN GATEWAY DEVELOPMENT, LLC
430 2ND ST.
COLUMBUS, IN 47201
PHONE: 812-379-2173
CONTACT: JANEEN SPRAGUE
EMAIL: spraguecompany@comcast.net

SURVEYOR
INDEPENDENT LAND SURVEYING
414 SOUTH MAIN STREET
BROWNSTOWN, IN 47220
PHONE: 812-358-2882
CONTACT: JONATHAN M. ISAACS
EMAIL: jisaacs@ilsurveying.com

ENGINEER
INDEPENDENT LAND SURVEYING
414 SOUTH MAIN STREET
BROWNSTOWN, IN 47220
PHONE: 812-358-2882
CONTACT: JAMES C. LEINART
EMAIL: chad@ilsurveying.com



SITE MAP

PROJECT NAME	CLIENT	SPRAGUE COMPANIES
FRANKLIN GATEWAY DEVELOPMENT – SECTION 4	FRANKLIN GATEWAY DEVELOPMENT – SECTION 4	CONSTRUCTION PLANS
FRANKLIN, INDIANA	46131	
drawn by:	MBS, SS, CC	
scale:	1"=100'	
date:	11/2/23	
job no.	23338	
SHEET	1	13
SHEET TITLE:	TITLE SHEET	
rev. no.		
date		
description		
by		



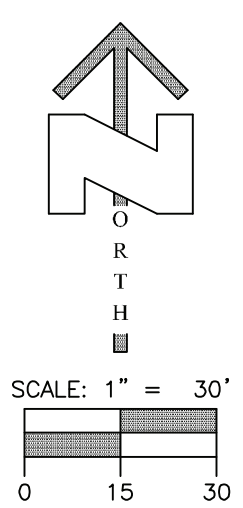
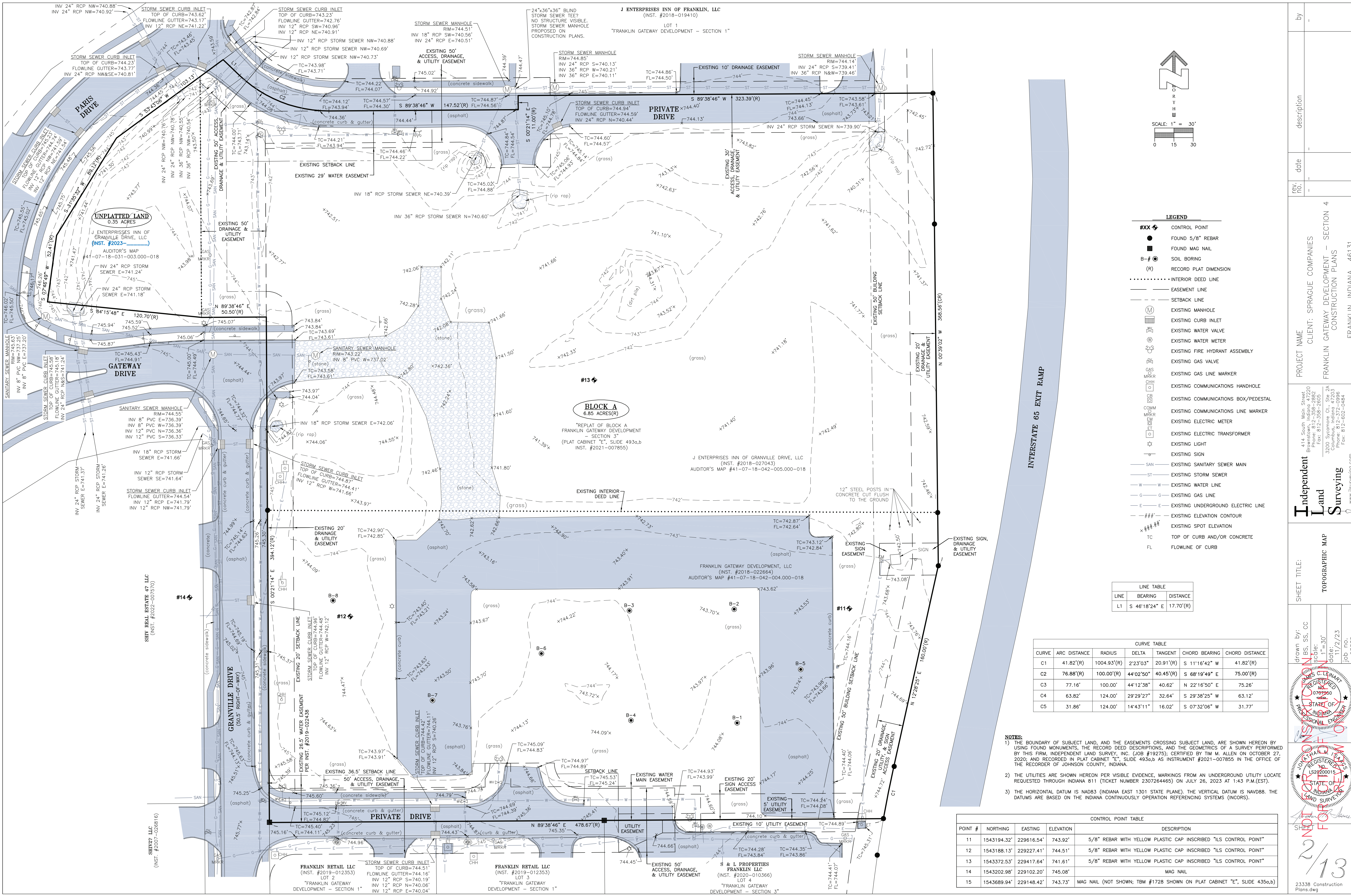

- LEGEND**
- #XX ◆ CONTROL POINT
 - FOUND 5/8" REBAR
 - FOUND MAG NAIL
 - SOIL BORING
 - (R) RECORD PLAT DIMENSION
 - INTERIOR DEED LINE
 - EASEMENT LINE
 - - - SETBACK LINE
 - (M) EXISTING MANHOLE
 - EXISTING CURB INLET
 - EXISTING WATER VALVE
 - EXISTING WATER METER
 - EXISTING FIRE HYDRANT ASSEMBLY
 - EXISTING GAS VALVE
 - EXISTING GAS LINE MARKER
 - EXISTING COMMUNICATIONS HANDHOLE
 - EXISTING COMMUNICATIONS BOX/PEDESTAL
 - EXISTING COMMUNICATIONS LINE MARKER
 - EXISTING ELECTRIC METER
 - EXISTING ELECTRIC TRANSFORMER
 - EXISTING LIGHT
 - EXISTING SIGN
 - SAN EXISTING SANITARY SEWER MAIN
 - ST EXISTING STORM SEWER
 - W EXISTING WATER LINE
 - G EXISTING GAS LINE
 - E EXISTING UNDERGROUND ELECTRIC LINE
 - ### EXISTING ELEVATION CONTOUR
 - *** EXISTING SPOT ELEVATION
 - TC TOP OF CURB AND/OR CONCRETE
 - FL FLOWLINE OF CURB

LINE TABLE

LINE	BEARING	DISTANCE
L1	S 46°18'24" E	17.70'(R)

CURVE TABLE

CURVE	ARC DISTANCE	RADIUS	DELTA	TANGENT	CHORD BEARING	CHORD DISTANCE
C1	41.82'(R)	1004.93'(R)	2°23'03"	20.91'(R)	S 11°16'42" W	41.82'(R)
C2	76.88'(R)	100.00'(R)	44°02'50"	40.45'(R)	S 68°19'49" E	75.00'(R)
C3	77.16'	100.00'	44°12'38"	40.62'	N 22°16'50" E	75.26'
C4	63.82'	124.00'	29°29'27"	32.64'	S 29°38'25" W	63.12'
C5	31.86'	124.00'	14°43'11"	16.02'	S 07°32'06" W	31.77'

- NOTES:**
- THE BOUNDARY OF SUBJECT LAND, AND THE EASEMENTS CROSSING SUBJECT LAND, ARE SHOWN HEREON BY USING FOUND MONUMENTS, THE RECORD DEED DESCRIPTIONS, AND THE GEOMETRICS OF A SURVEY PERFORMED BY THIS FIRM, INDEPENDENT LAND SURVEY, INC. (JOB #19275); CERTIFIED BY TIM M. ALLEN ON OCTOBER 27, 2020; AND RECORDED IN PLAT CABINET "E", SLIDE 493a,b AS INSTRUMENT #2021-007855 IN THE OFFICE OF THE RECORDER OF JOHNSON COUNTY, INDIANA.
 - THE UTILITIES ARE SHOWN HEREON PER VISIBLE EVIDENCE. MARKINGS FROM AN UNDERGROUND UTILITY LOCATE REQUESTED THROUGH INDIANA 811 (TICKET NUMBER 2307264465) ON JULY 26, 2023 AT 1:43 P.M.(EST).
 - THE HORIZONTAL DATUM IS NAD83 (INDIANA EAST 1301 STATE PLANE). THE VERTICAL DATUM IS NAVD83. THE DATUMS ARE BASED ON THE INDIANA CONTINUOUSLY OPERATION REFERENCING SYSTEMS (INCORS).

CONTROL POINT TABLE

POINT #	NORTHING	EASTING	ELEVATION	DESCRIPTION
11	1543194.32'	229616.54'	743.92'	5/8" REBAR WITH YELLOW PLASTIC CAP INSCRIBED "ILS CONTROL POINT"
12	1543188.13'	229227.41'	744.51'	5/8" REBAR WITH YELLOW PLASTIC CAP INSCRIBED "ILS CONTROL POINT"
13	1543372.53'	229417.64'	741.61'	5/8" REBAR WITH YELLOW PLASTIC CAP INSCRIBED "ILS CONTROL POINT"
14	1543202.98'	229102.20'	745.08'	MAG NAIL
15	1543689.94'	229148.42'	743.73'	MAG NAIL (NOT SHOWN); TBM #1728 SHOWN ON PLAT CABINET "E", SLIDE 435a,b)

PROJECT NAME: FRANKLIN GATEWAY DEVELOPMENT - SECTION 4
 CLIENT: SPRAGUE COMPANIES
 PROJECT NO.: 46131
 SHEET TITLE: TOPOGRAPHIC MAP
 SHEET NO.: 2/13
 DRAWN BY: T.M. ALLEN
 CHECKED BY: J. C. CLEINART
 DATE: 11/2/23
 JOB NO.: 23338
 23338 Construction Plans.dwg

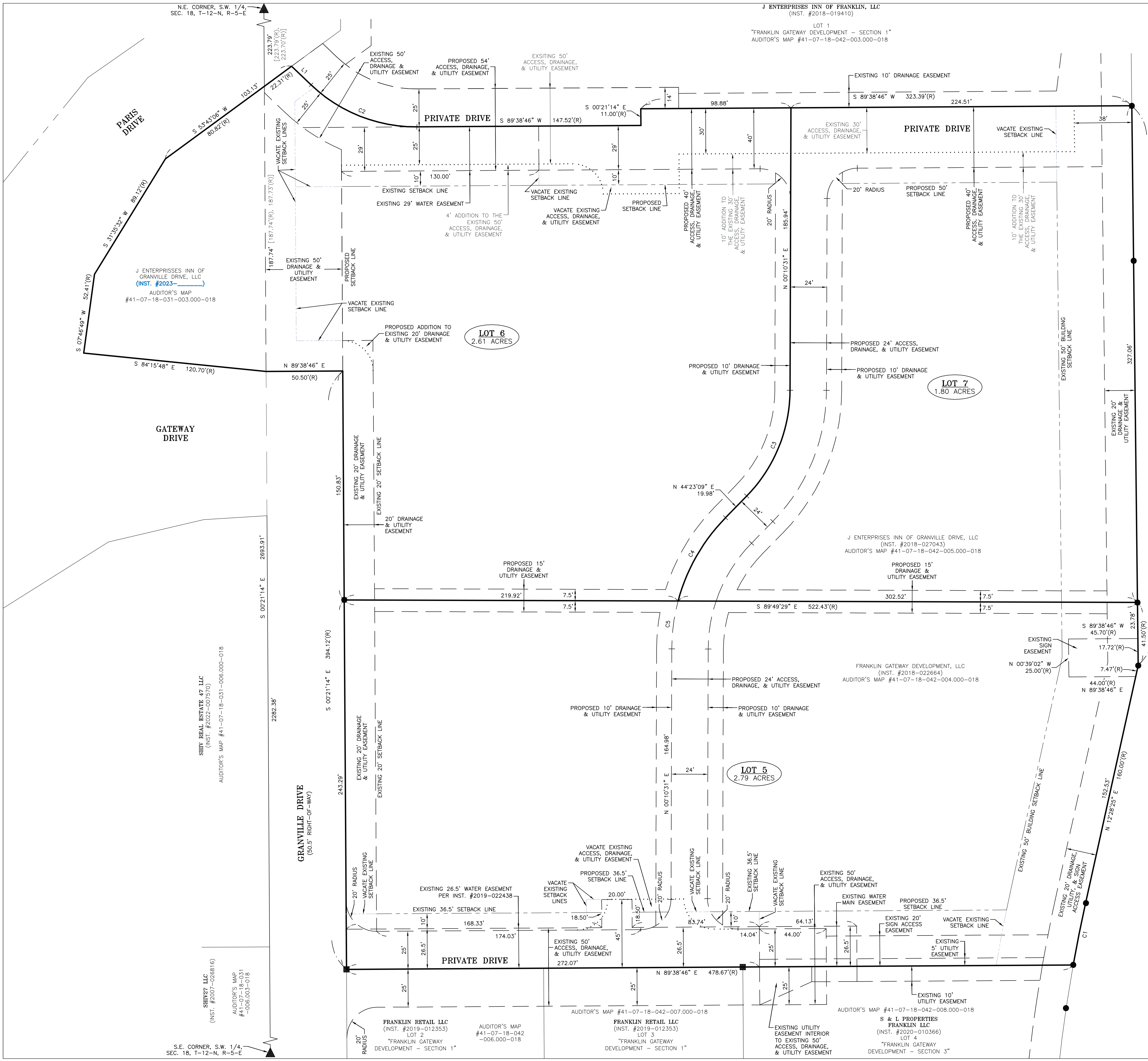

LAND DESCRIPTION:
 A PART OF THE SOUTH HALF OF SECTION 18, TOWNSHIP 12 NORTH, RANGE 5 EAST, JOHNSON COUNTY, INDIANA, DESCRIBED AS FOLLOWS:
 BLOCK A OF "REPLAT OF BLOCK A FRANKLIN GATEWAY DEVELOPMENT - SECTION 3" AS RECORDED IN PLAT CABINET "E", SLIDE 4935.b AS INSTRUMENT #2021-007855 IN THE OFFICE OF THE RECORDER OF JOHNSON COUNTY, INDIAN, CONTAINING 6.85 ACRES, MORE OR LESS, AND SUBJECT TO ALL LEGAL RIGHTS OF WAY AND EASEMENTS.
 ALSO:
 (REPLAT PER INSTRUMENT #2023-_____) PART OF THE EAST HALF OF THE SOUTHWEST QUARTER OF SECTION 18, TOWNSHIP 12 NORTH, RANGE 5 EAST, NEEDHAM TOWNSHIP, JOHNSON COUNTY, INDIANA, DESCRIBED AS FOLLOWS:
 COMMENCING AT THE NORTHEAST CORNER OF SAID SOUTHWEST QUARTER; THENCE SOUTH 00 DEGREES 40 MINUTES 45 SECONDS EAST ALONG THE EAST LINE OF SAID SOUTHWEST QUARTER A DISTANCE OF 223.70 FEET TO THE PLACE OF BEGINNING; THENCE CONTINUING SOUTH 00 DEGREES 40 MINUTES 45 SECONDS EAST ALONG SAID EAST LINE A DISTANCE OF 187.73 FEET TO THE NORTHERLY BOUNDARY OF GATEWAY DRIVE PER INSTRUMENT NUMBER 2016-014323, AS RECORDED IN THE OFFICE OF THE RECORDER OF JOHNSON COUNTY, INDIANA; THENCE NORTH 84 DEGREES 35 MINUTES 19 SECONDS WEST ALONG SAID NORTHERLY BOUNDARY A DISTANCE OF 120.70 FEET TO THE EASTERLY BOUNDARY OF PARIS DRIVE PER SAID INSTRUMENT NUMBER 2016-014323; THENCE ALONG SAID EASTERLY BOUNDARY THE FOLLOWING THREE COURSES: 1) NORTH 07 DEGREES 27 MINUTES 18 SECONDS EAST A DISTANCE OF 52.41 FEET; 2) NORTH 31 DEGREES 16 MINUTES 01 SECOND EAST A DISTANCE OF 89.12 FEET; 3) NORTH 53 DEGREES 23 MINUTES 35 SECONDS EAST A DISTANCE OF 80.82 FEET TO THE PLACE OF BEGINNING, CONTAINING 0.346 ACRES, MORE OR LESS.
 CONTAINING IN ALL, 7.20 ACRES, MORE OR LESS, AND SUBJECT TO ALL LEGAL RIGHTS OF WAY AND EASEMENTS.

LINE TABLE

LINE	BEARING	DISTANCE
L1	S 46°18'24" E	17.70'(R)

CURVE TABLE

CURVE	ARC DISTANCE	RADIUS	DELTA	TANGENT	CHORD BEARING	CHORD DISTANCE
C1	41.82'(R)	1004.93'(R)	2°23'03"	20.91'(R)	S 11°16'42" W	41.82'(R)
C2	76.88'(R)	100.00'(R)	44°02'50"	40.45'(R)	S 68°19'49" E	75.00'(R)
C3	77.16'	100.00'	44°12'38"	40.62'	N 22°16'50" E	75.26'
C4	63.82'	124.00'	29°29'27"	32.64'	S 29°38'25" W	63.12'
C5	31.86'	124.00'	14°43'11"	16.02'	S 07°32'06" W	31.77'

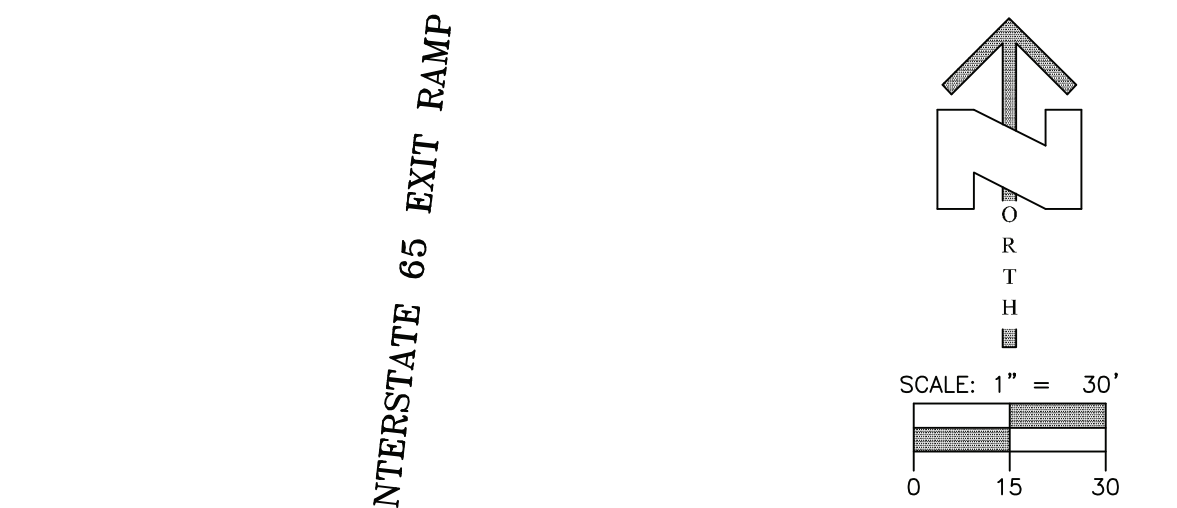

- LEGEND**
- FOUND 5/8" REBAR
 - FOUND MAG NAIL
 - (R) RECORD PLAT DIMENSION
 - EASEMENT LINE
 - VACATE EASEMENT LINE
 - SETBACK LINE

- NOTES:**
- THE BOUNDARY OF SUBJECT LAND, AND THE EASEMENTS CROSSING SUBJECT LAND, ARE SHOWN HEREON BY USING FOUND MONUMENTS, THE RECORD DEED DESCRIPTIONS, AND THE GEOMETRICS OF A SURVEY PERFORMED BY THIS FIRM, INDEPENDENT LAND SURVEY, INC. (JOB #19275); CERTIFIED BY TIM M. ALLEN ON OCTOBER 27, 2020; AND RECORDED IN PLAT CABINET "E", SLIDE 4935.b AS INSTRUMENT #2021-007855 IN THE OFFICE OF THE RECORDER OF JOHNSON COUNTY, INDIANA.
 - ANY PROPOSED CONSTRUCTION OR IMPROVEMENTS SHALL NOT IMPAIR OR NEGATIVELY IMPACT ANY PRIVATE DRAIN TILE (IC 36-9-27-2), OR NATURAL SURFACE WATERCOURSE (IC 36-9-27-4-3). WHEN ENCOUNTERED, SAID TILE OR WATERCOURSE WILL BE RE-ROUTED SO NOT TO IMPAIR OR NEGATIVELY IMPACT SURFACE OR SUBSURFACE WATER FLOW.

PROJECT NAME: SPRAGUE COMPANIES
 CLIENT: FRANKLIN GATEWAY DEVELOPMENT - SECTION 4
 PROJECT DESCRIPTION: CONSTRUCTION PLANS
 PROJECT LOCATION: FRANKLIN, INDIANA 46131

drawn by: JBS, SS, CC
 scale: 1" = 30'
 date: 11/2/23
 job no. 23338

REGISTERED PROFESSIONAL ENGINEER
 STATE OF INDIANA
 No. 000000000
 EXPIRES 12/31/24

REGISTERED LAND SURVEYOR
 STATE OF INDIANA
 No. 000000000
 EXPIRES 12/31/24

SHEET TITLE: PROPOSED PLAT

3/13

23338 Construction Plans.dwg

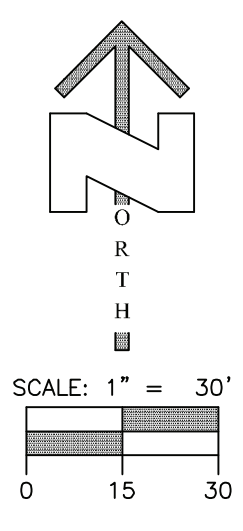
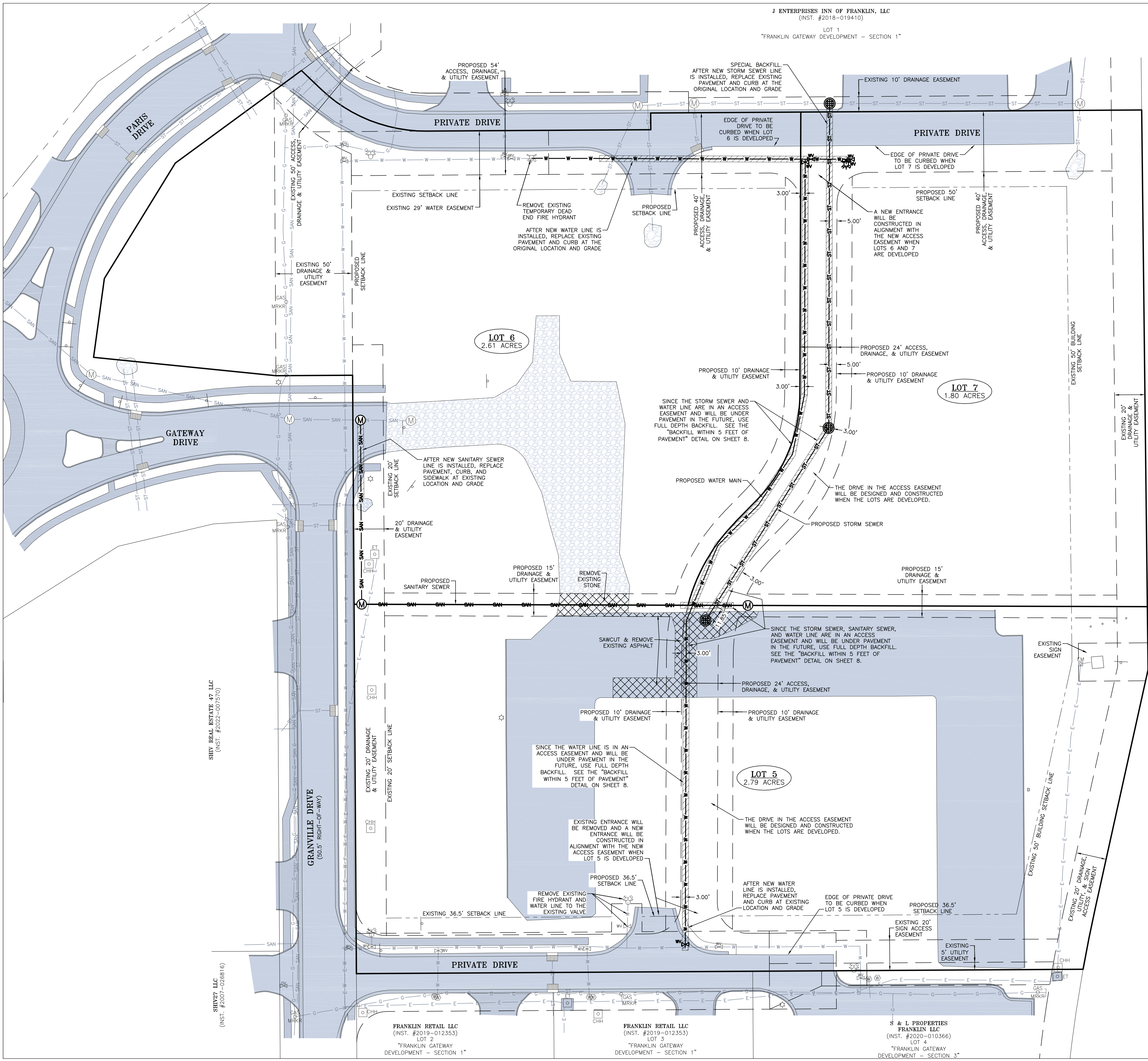

- LEGEND**
- EASEMENT LINE
 - - - - SETBACK LINE
 - (M) EXISTING MANHOLE
 - (CI) EXISTING CURB INLET
 - (WV) EXISTING WATER VALVE
 - (WM) EXISTING WATER METER
 - (FHA) EXISTING FIRE HYDRANT ASSEMBLY
 - (GV) EXISTING GAS VALVE
 - (GSM) EXISTING GAS LINE MARKER
 - (CHH) EXISTING COMMUNICATIONS HANDHOLE
 - (CBP) EXISTING COMMUNICATIONS BOX/PEDESTAL
 - (CML) EXISTING COMMUNICATIONS LINE MARKER
 - (ET) EXISTING ELECTRIC TRANSFORMER
 - (EL) EXISTING ELECTRIC METER
 - (L) EXISTING LIGHT
 - (S) EXISTING SIGN
 - (SAN) EXISTING SANITARY SEWER MAIN
 - (ST) EXISTING STORM SEWER
 - (W) EXISTING WATER LINE
 - (G) EXISTING GAS LINE
 - (E) EXISTING UNDERGROUND ELECTRIC LINE
 - (##) EXISTING ELEVATION CONTOUR
 - (ST) PROPOSED STORM SEWER LINE
 - (CI) PROPOSED STORM SEWER INLET
 - (SAN) PROPOSED SANITARY SEWER LINE
 - (M) PROPOSED SANITARY SEWER MANHOLE
 - (W) PROPOSED 8" WATER MAIN
 - (WV) PROPOSED WATER VALVE
 - (FHA) PROPOSED FIRE HYDRANT

SHV REAL ESTATE 47, LLC
(INST. #2022-007510)

SHV27, LLC
(INST. #2007-026816)

FRANKLIN RETAIL LLC
(INST. #2019-012353)
LOT 2
"FRANKLIN GATEWAY DEVELOPMENT - SECTION 1"

FRANKLIN RETAIL LLC
(INST. #2019-012353)
LOT 3
"FRANKLIN GATEWAY DEVELOPMENT - SECTION 1"

S & L PROPERTIES
FRANKLIN LLC
(INST. #2020-010366)
LOT 4
"FRANKLIN GATEWAY DEVELOPMENT - SECTION 3"

INTERSTATE 65 EXIT RAMP

PROJECT NAME	CLIENT: SPRAGUE COMPANIES FRANKLIN GATEWAY DEVELOPMENT SECTION 4 - PRIMARY PLAT FRANKLIN, INDIANA 46131
rev. no.	
date	
description	
by	
SHEET TITLE:	SITE PLAN AND DEMOLITION PLAN
drawn by:	NBS, SS, CC
scale:	1" = 30'
date:	11/2/23
job no.	23338
Professional Engineer Seal	James C. Leinart, State of Indiana, License No. 120000015
Professional Surveyor Seal	Donthan M. Means, State of Indiana, License No. LS2000015
Scale	4/13



-GRADING PLAN-
FRANKLIN GATEWAY DEVELOPMENT SECTION 4
SECTION 18, TOWNSHIP 12 NORTH, RANGE 5 EAST
FRANKLIN, INDIANA

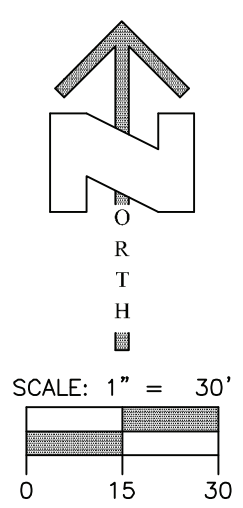
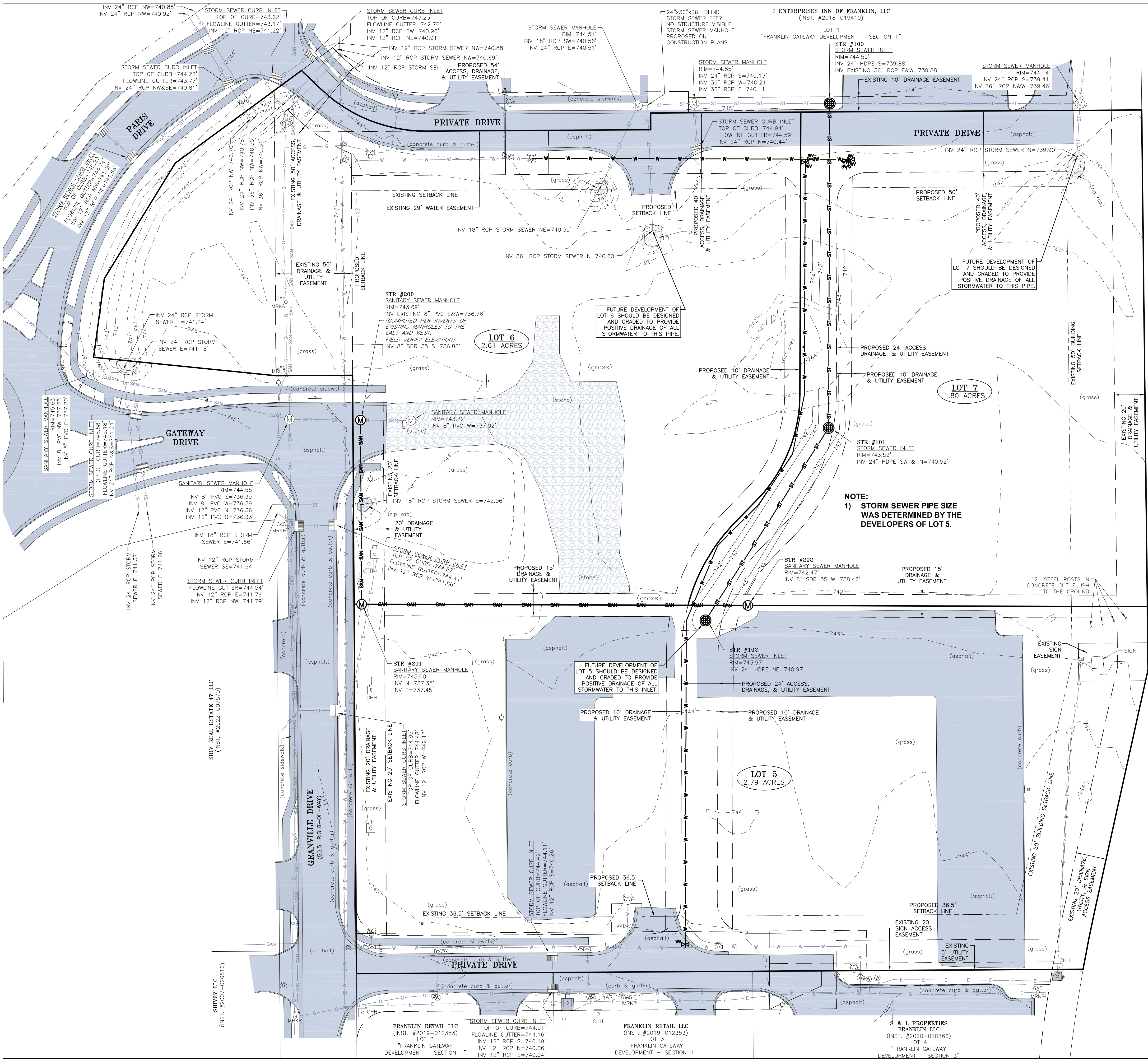

- LEGEND**
- - - - - EASEMENT LINE
 - - - - - SETBACK LINE
 - (M) EXISTING MANHOLE
 - (CI) EXISTING CURB INLET
 - (V) EXISTING WATER VALVE
 - (M) EXISTING WATER METER
 - (F) EXISTING FIRE HYDRANT ASSEMBLY
 - (V) EXISTING GAS VALVE
 - (G) EXISTING GAS LINE MARKER
 - (CH) EXISTING COMMUNICATIONS HANDHOLE
 - (CB) EXISTING COMMUNICATIONS BOX/PEDESTAL
 - (CM) EXISTING COMMUNICATIONS LINE MARKER
 - (E) EXISTING ELECTRIC TRANSFORMER
 - (L) EXISTING LIGHT
 - (S) EXISTING SIGN
 - SAN EXISTING SANITARY SEWER MAIN
 - ST EXISTING STORM SEWER
 - W-W EXISTING WATER LINE
 - G-G EXISTING GAS LINE
 - E-E EXISTING UNDERGROUND ELECTRIC LINE
 - ### EXISTING ELEVATION CONTOUR
 - ST PROPOSED STORM SEWER LINE
 - (M) PROPOSED STORM SEWER INLET
 - SAN PROPOSED SANITARY SEWER LINE
 - (M) PROPOSED SANITARY SEWER MANHOLE
 - W-W PROPOSED 8" WATER MAIN
 - (V) PROPOSED WATER VALVE
 - (F) PROPOSED FIRE HYDRANT
 - ### PROPOSED ELEVATION CONTOUR

NOTE:
 1) STORM SEWER PIPE SIZE WAS DETERMINED BY THE DEVELOPERS OF LOT 5.

PROJECT NAME	CLIENT: SPRAGUE COMPANIES FRANKLIN GATEWAY DEVELOPMENT SECTION 4 - PRIMARY PLAN FRANKLIN, INDIANA
rev. no.	date
description	
SHEET TITLE:	GRADING PLAN
drawn by:	N.B.S., S.S., C.C.
scale:	1" = 30'
date:	11/2/23
job no.	23338
Professional Engineer Seal	Professional Engineer Seal
Professional Surveyor Seal	Professional Surveyor Seal
5/13	
23338 Construction Plans.dwg	



SHIV REAL ESTATE 47 LLC
 (INST. #2022-007510)

SHIV27 LLC
 (INST. #2007-026816)

FRANKLIN RETAIL LLC
 (INST. #2019-012353)
 LOT 2
 "FRANKLIN GATEWAY DEVELOPMENT - SECTION 1"

FRANKLIN RETAIL LLC
 (INST. #2019-012353)
 LOT 3
 "FRANKLIN GATEWAY DEVELOPMENT - SECTION 1"

S & L PROPERTIES FRANKLIN LLC
 (INST. #2020-010366)
 LOT 4
 "FRANKLIN GATEWAY DEVELOPMENT - SECTION 3"

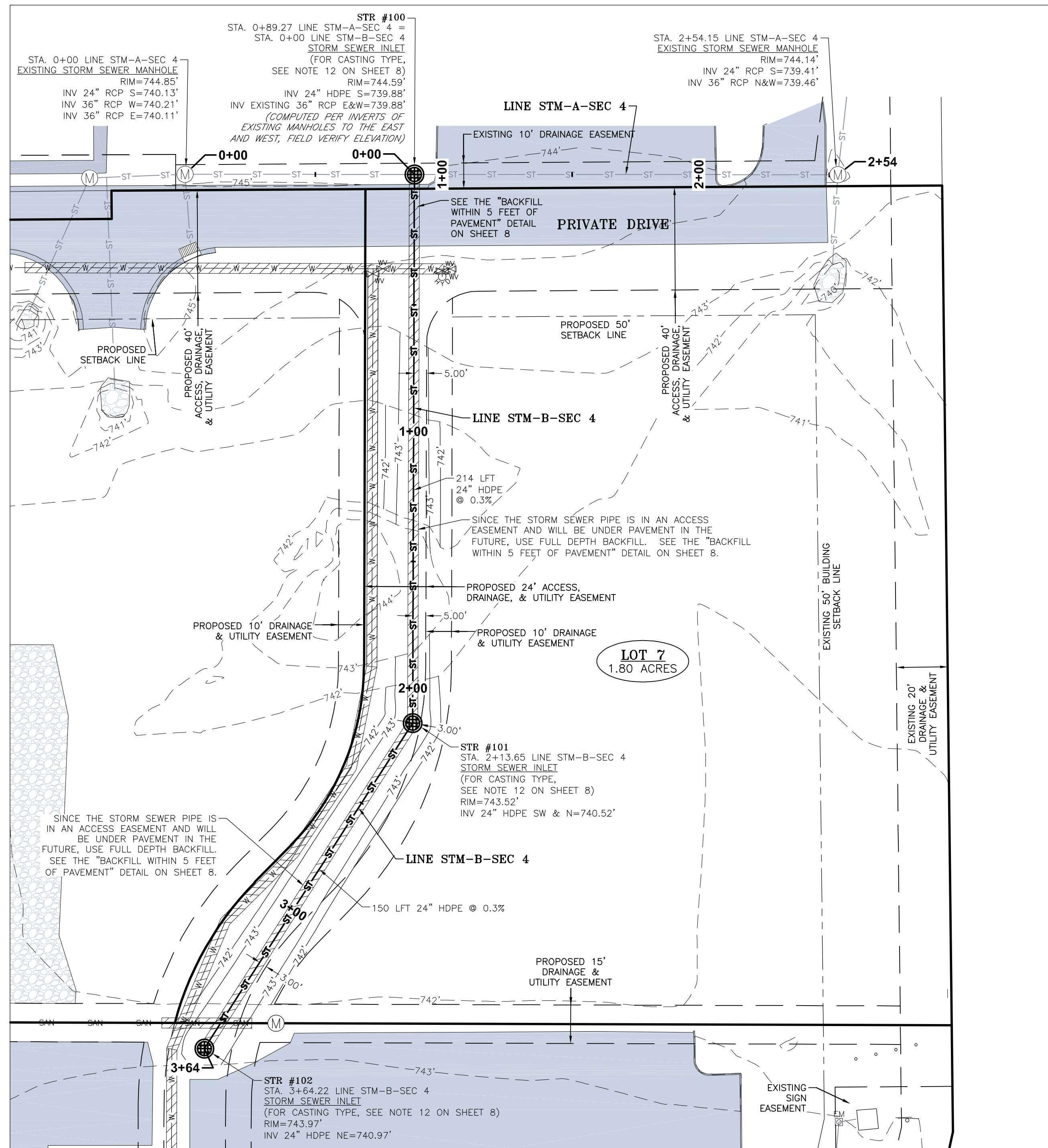

PLAN VIEW
SCALE: 1"=30'

LEGEND

---	EASEMENT LINE	○	EXISTING SIGN
---	SETBACK LINE	— SAN —	EXISTING SANITARY SEWER MAIN
⊙	EXISTING MANHOLE	— ST —	EXISTING STORM SEWER
⊙	EXISTING CURB INLET	— W —	EXISTING WATER LINE
⊙	EXISTING WATER VALVE	— G —	EXISTING GAS LINE
⊙	EXISTING WATER METER	— E —	EXISTING UNDERGROUND ELECTRIC LINE
⊙	EXISTING FIRE HYDRANT ASSEMBLY	— ### —	EXISTING ELEVATION CONTOUR
⊙	EXISTING GAS VALVE	— ST —	PROPOSED STORM SEWER LINE
⊙	EXISTING GAS LINE MARKER	⊙	PROPOSED STORM SEWER INLET
⊙	EXISTING COMMUNICATIONS HANDHOLE	— SAN —	PROPOSED SANITARY SEWER LINE
⊙	EXISTING COMMUNICATIONS BOX/PEDESTAL	⊙	PROPOSED SANITARY SEWER MANHOLE
⊙	EXISTING COMMUNICATIONS LINE MARKER	— W —	PROPOSED 8" WATER MAIN
⊙	EXISTING ELECTRIC METER	⊙	PROPOSED WATER VALVE
⊙	EXISTING ELECTRIC TRANSFORMER	⊙	PROPOSED FIRE HYDRANT
⊙	EXISTING LIGHT	— ### —	PROPOSED ELEVATION CONTOUR

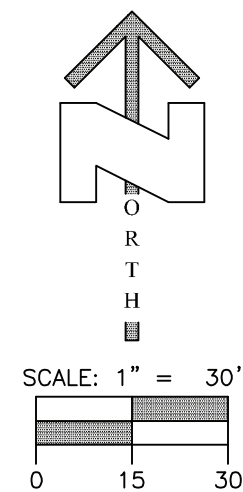

NOTE:
1) STORM SEWER PIPE SIZE WAS DETERMINED BY THE DEVELOPERS OF LOT 5.

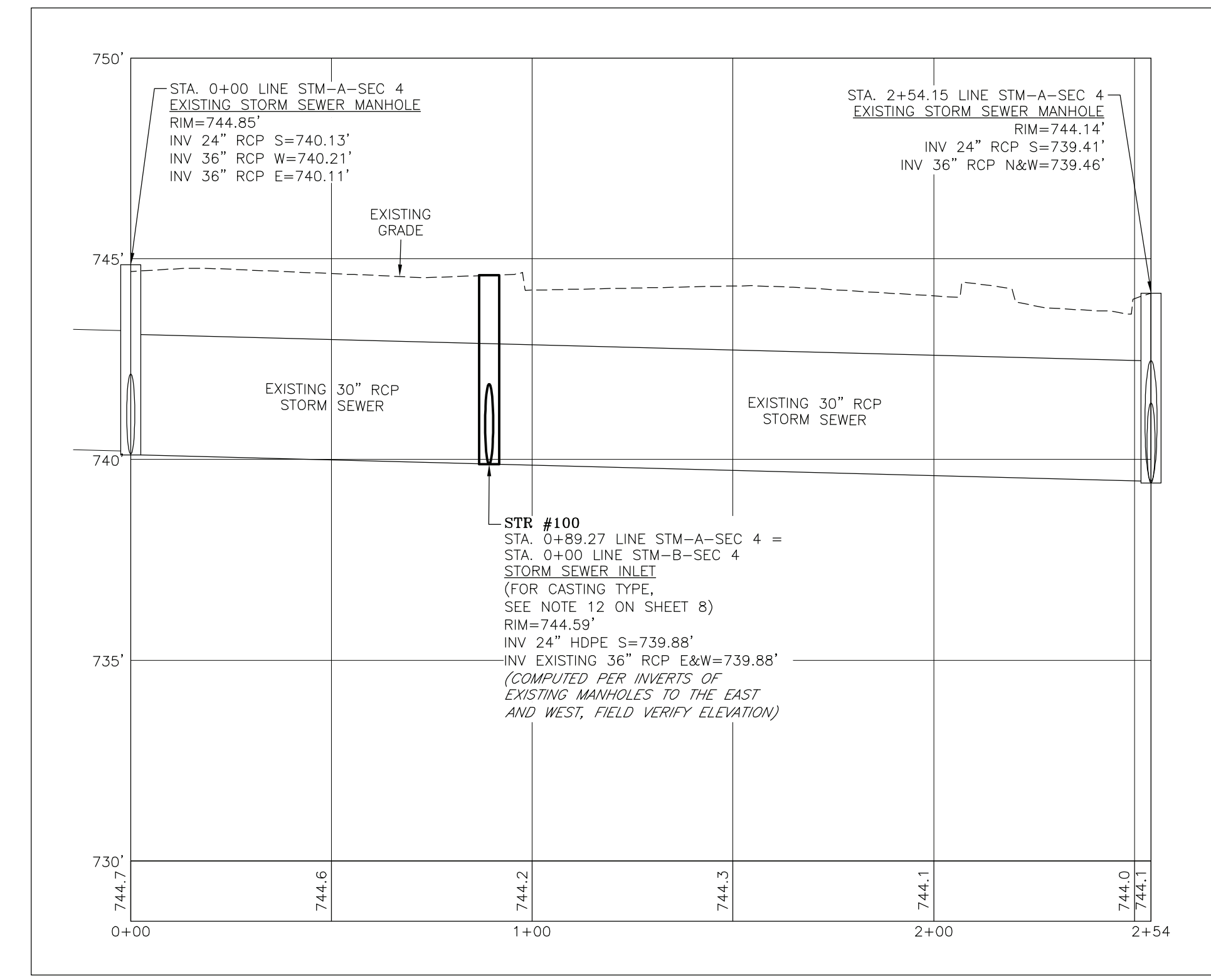

PROFILE LINE STM-A-SEC 4
HORIZONTAL SCALE: 1"=30'
VERTICAL SCALE: 1"=3'

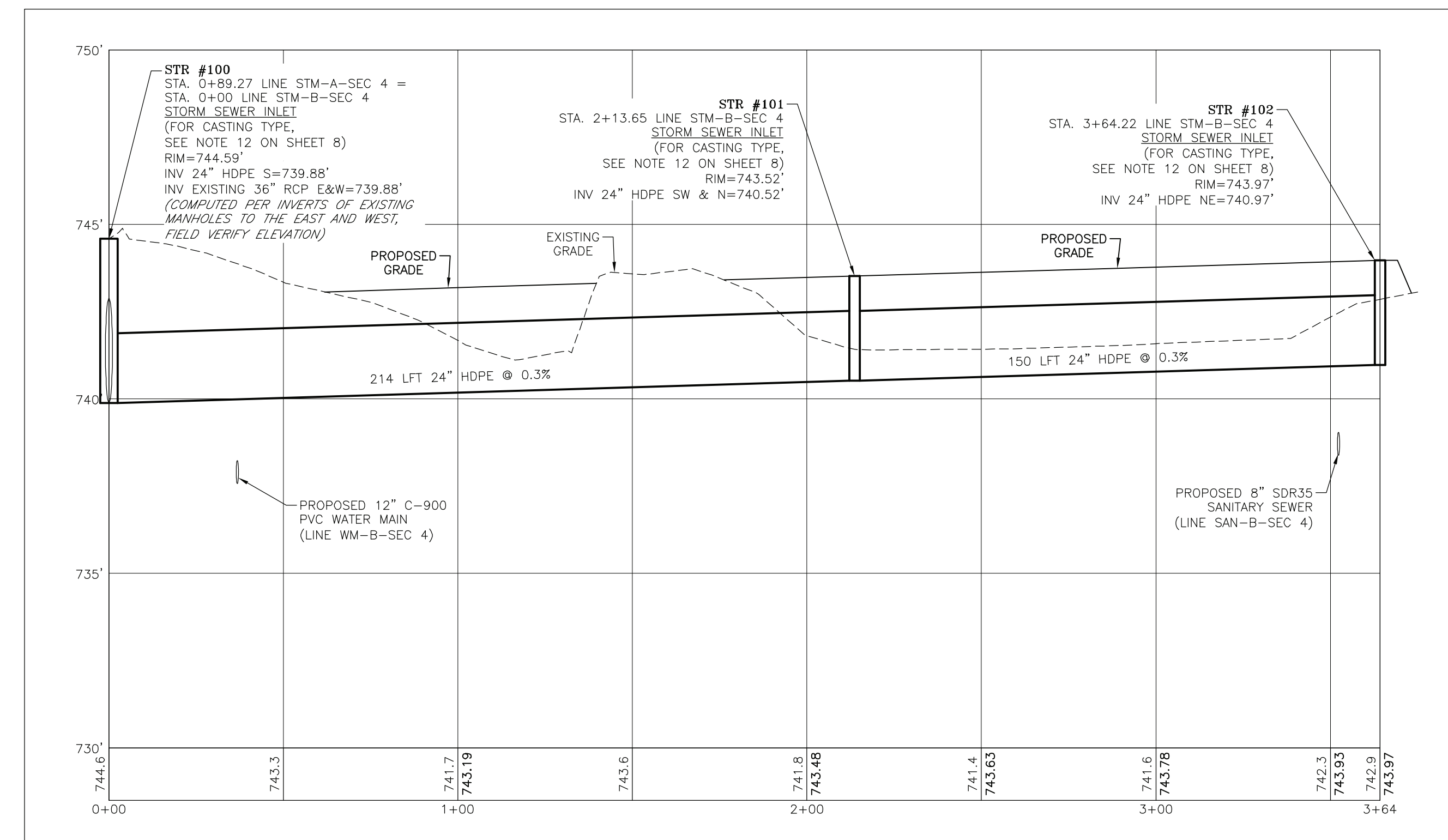

PROFILE LINE STM-B-SEC 4
HORIZONTAL SCALE: 1"=30'
VERTICAL SCALE: 1"=3'

PROJECT NAME	CLIENT: SPRAGUE COMPANIES FRANKLIN GATEWAY DEVELOPMENT SECTION 4 - PRIMARY PLAT FRANKLIN, INDIANA
rev. no.	
date	
description	
by	
<p>414 South Main Street Brownsburg, Indiana 47220 Phone: 812-358-2605 Fax: 812-358-2605</p> <p>3200 Sycamore Ct, Ste 2A Columbus, Indiana 47203 Phone: 812-372-0996 Fax: 812-602-0454</p> <p>www.ilsurveying.com</p>	
SHEET TITLE:	STORM SEWER PLAN AND PROFILE
drawn by:	NBS, SS, CC
scale:	1"=30'
date:	11/2/23
job no.	23338
<p>REGISTERED PROFESSIONAL ENGINEER STATE OF INDIANA No. 078990</p> <p>REGISTERED LAND SURVEYOR STATE OF INDIANA No. LS2000015</p>	
SHEET	6/13



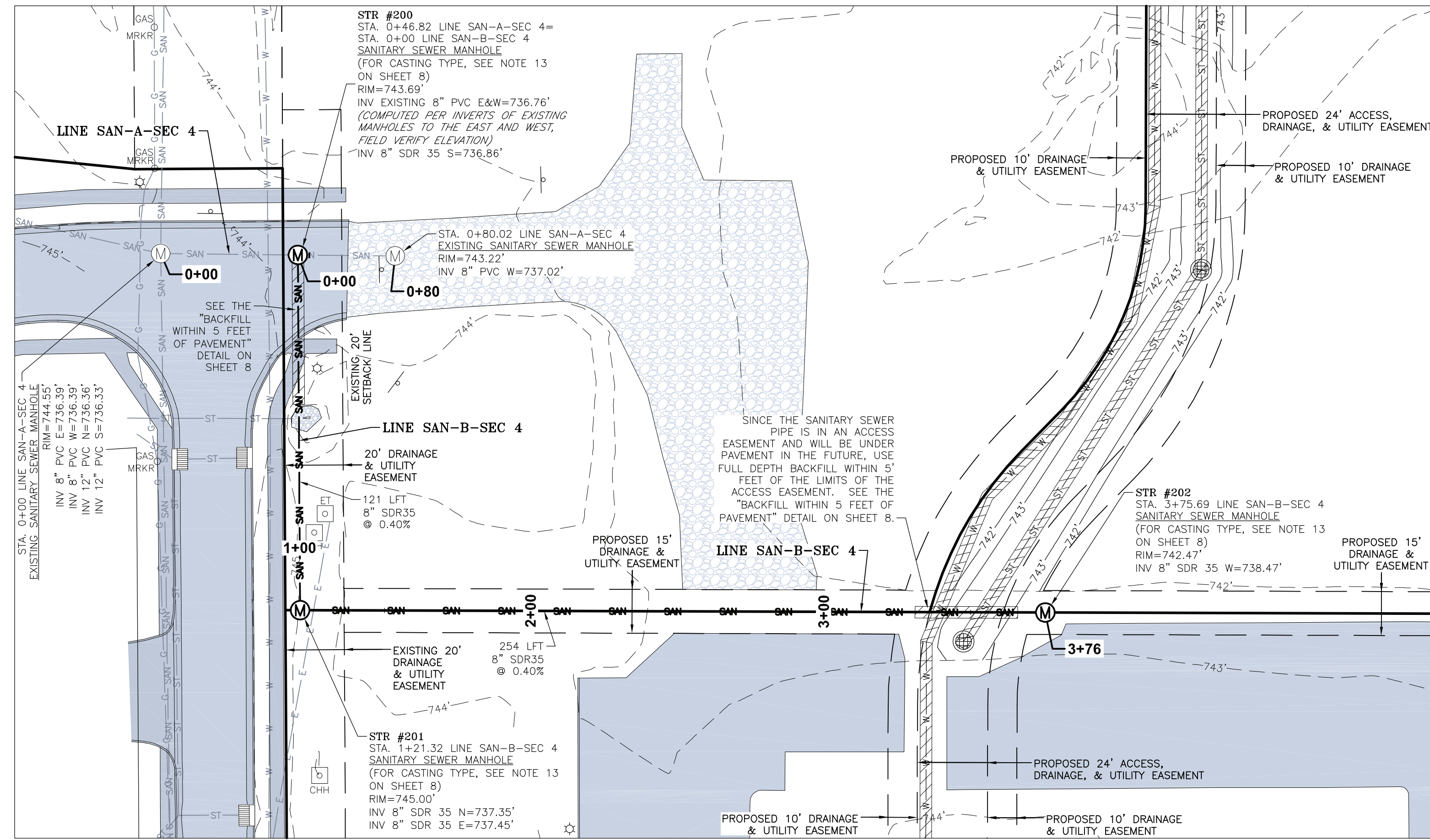

PLAN VIEW
SCALE: 1"=30'

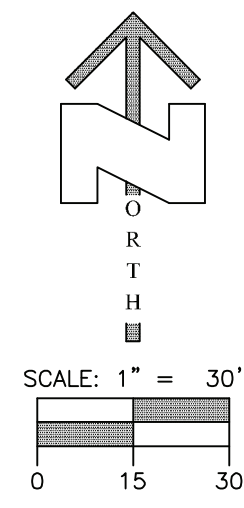

- LEGEND**
- EASEMENT LINE
 - SETBACK LINE
 - (M) EXISTING MANHOLE
 - [] EXISTING CURB INLET
 - [] EXISTING WATER VALVE
 - [] EXISTING WATER METER
 - [] EXISTING FIRE HYDRANT ASSEMBLY
 - [] EXISTING GAS VALVE
 - [] EXISTING GAS LINE MARKER
 - [] EXISTING COMMUNICATIONS HANDHOLE
 - [] EXISTING COMMUNICATIONS BOX/PEDESTAL
 - [] EXISTING COMMUNICATIONS LINE MARKER
 - [] EXISTING ELECTRIC METER
 - [] EXISTING ELECTRIC TRANSFORMER
 - [] EXISTING LIGHT
 - [] EXISTING SIGN
 - SAN --- EXISTING SANITARY SEWER MAIN
 - ST --- EXISTING STORM SEWER
 - W --- EXISTING WATER LINE
 - G --- EXISTING GAS LINE
 - E --- EXISTING UNDERGROUND ELECTRIC LINE
 - ### --- EXISTING ELEVATION CONTOUR
 - ST --- PROPOSED STORM SEWER LINE
 - [] PROPOSED STORM SEWER INLET
 - SAN --- PROPOSED SANITARY SEWER LINE
 - (M) PROPOSED SANITARY SEWER MANHOLE
 - W --- PROPOSED 8" WATER MAIN
 - [] PROPOSED WATER VALVE
 - [] PROPOSED FIRE HYDRANT
 - ### --- PROPOSED ELEVATION CONTOUR

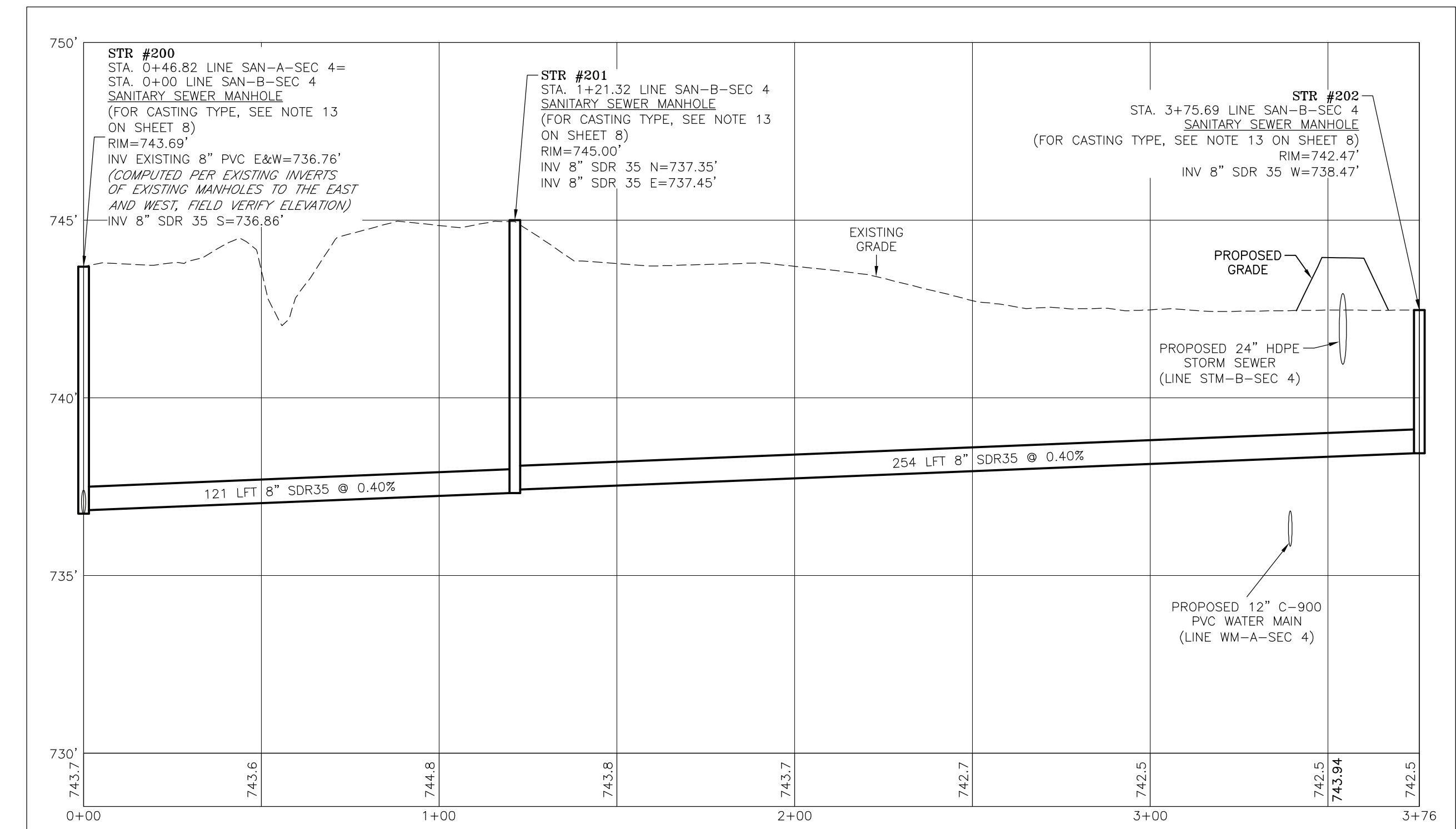

PROFILE LINE SAN-B-SEC 4
HORIZONTAL SCALE: 1"=30'
VERTICAL SCALE: 1"=3'

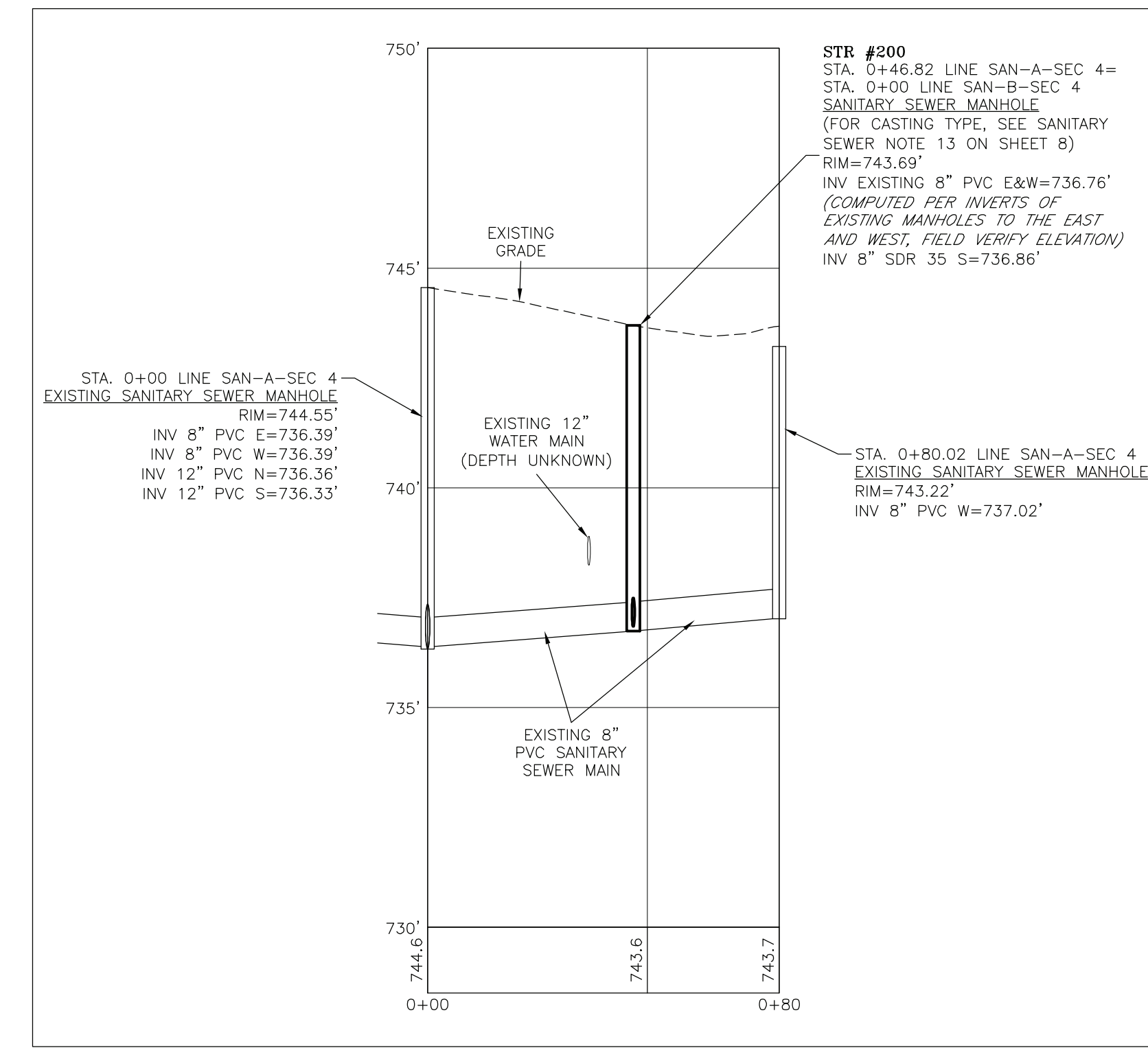

PROFILE LINE SAN-A-SEC 4
HORIZONTAL SCALE: 1"=30'
VERTICAL SCALE: 1"=3'

PROJECT NAME	CLIENT: SPRAGUE COMPANIES FRANKLIN GATEWAY DEVELOPMENT SECTION 4 - PRIMARY PLAT FRANKLIN, INDIANA
rev. no.	
date	
description	
by	
SHEET TITLE:	SANITARY SEWER PLAN AND PROFILE
drawn by:	N.B.S., S.S., C.C.
scale:	1"=30'
date:	11/2/23
job no.	23338
Professional Engineer Seal	James C. Leinat, Registered Professional Engineer, State of Indiana, License No. 078990
Professional Engineer Seal	Donna M. Leinat, Registered Professional Engineer, State of Indiana, License No. LS2000015
DATE	7/13



STORM SEWER AND SANITARY SEWER NOTES:

- FOR MANHOLES AND INLETS IN EXISTING STREETS, COVERS SHALL MATCH EXISTING GRADE.
- ALL SLOPES TO BE FINISHED WITHIN 1" TO TOP OF CASTING RING.
- MANHOLE STEPS TO BE STANDARD PLASTIC WITH STEEL REINFORCING.
- DROP MANHOLES SHALL BE PROVIDED FOR ANY SEWER ENTERING A MANHOLE AT AN ELEVATION OF 24" OR MORE ABOVE MANHOLE INVERT. DROP PIPES TO BE OF THE SAME MATERIAL AS THE SEWER MAINS.
- ROOF DRAINS, FOUNDATION DRAINS, OR ANY OTHER CLEAN WATER CONNECTIONS TO THE SANITARY SEWER SYSTEM ARE PROHIBITED.
- TESTING:
 - INFILTRATION/EXFILTRATION SHALL NOT EXCEED 100 GALLONS PER DAY PER INCH DIAMETER PER MILE OF PIPE.
 - IF FLEXIBLE PIPE IS USED, INSTALLATION SHALL BE TESTED FOR DEFLECTION IN ACCORDANCE WITH AWWA C 900 SECTION A 2.2.
 - MANHOLES SHALL BE AIR TESTED IN ACCORDANCE WITH ASTM C 1244-93, STANDARD TEST METHOD FOR CONCRETE SEWER MANHOLE BY NEGATIVE AIR PRESSURE (VACUUM).
- ALL WYES, LATERALS, AND STUB OUTS SHALL BE SEALED OR PLUGGED WITH AN APPROVED PLUG COMPATIBLE WITH THE TYPE OF PIPE USED.
- INSPECTION: PERIODIC OBSERVATION OF WORK IN PROGRESS SHALL BE PROVIDED BY A REPRESENTATIVE OF THE DEVELOPER. THE CITY OF FRANKLIN PUBLIC WORKS DEPARTMENT SHALL BE NOTIFIED BY THE CONTRACTOR PRIOR TO STARTING WORK AND PRIOR TO RESTARTING WORK AFTER DELAYS OR SHUT-DOWNS.
- SEWERS SHALL BE LAID AT LEAST TEN (10) FEET, HORIZONTALLY, FROM ANY EXISTING WATER MAINS. CROSSINGS OF BURIED SEWERS AND WATER LINES SHALL BE AVOIDED AS MUCH AS POSSIBLE. HOWEVER, WHERE CROSSINGS ARE NECESSARY, A MINIMUM OF 18 INCHES VERTICAL CLEARANCE SHALL BE MAINTAINED (MEASURED FROM THE BOTTOM OF THE UPPER PIPE TO THE TOP OF THE LOWER PIPE), PREFERABLY WITH THE WATER MAIN ABOVE THE SEWER. WHEN IT IS IMPOSSIBLE TO MAINTAIN PROPER HORIZONTAL AND VERTICAL SEPARATION, THE SEWER SHALL BE CONSTRUCTED OF WATERWORKS GRADE DUCTILE IRON PIPE WITH MECHANICAL JOINTS OR SDR 35 PVC PRESSURE SEWER PIPE IN ACCORDANCE WITH ASTM D-3034 WITH COMPRESSION FITTINGS, AND SHALL BE PRESSURE TESTED TO ASSURE WATER TIGHTNESS PRIOR TO BACKFILLING.
- ALL CONSTRUCTION SHALL BE IN ACCORDANCE WITH THE HEREON PLANS, IN ACCORDANCE WITH ALL STATE CODES, AND THE WATER POLLUTION CONTROL TECHNICAL SPECIFICATION MANUAL OF THE CITY OF SEYMOUR, INDIANA.
- INSTALL SOLID COPPER LOCATE WIRE WITH ALL SANITARY SEWER PIPES. WIRE SHALL BE A MINIMUM OF 12 GAUGE. WIRE SHALL BE TAPED TO PIPE AT A MINIMUM SPACING OF 10'. CONTINUITY SHALL BE TESTED AFTER THE COMPLETION OF BACKFILL. IF CONTINUITY IS NOT PRESENT, CONTRACTOR SHALL REPAIR OR REPLACE THE LOCATE WIRE TO THE OWNER'S SATISFACTION.
- PER CITY OF FRANKLIN PUBLIC WORKS DEPARTMENT SANITARY AND STORMWATER SPECIFICATIONS, SECTION 5.06 (B)(2), INLET CASTINGS SHALL BE NEENAH TYPE R-3501-TR, OR EQUAL FOR ROLLED CURBS. INLET CASTINGS FOR VERTICAL CURB SHALL BE NEENAH TYPE R-3085-DL, OR EQUAL. INLET CASTINGS FOR ROUND CATCH BASINS SHALL BE NEENAH TYPE R-2502-B-D, OR EQUAL.
- PER CITY OF FRANKLIN PUBLIC WORKS DEPARTMENT SANITARY AND STORMWATER SPECIFICATIONS, SECTION 5.05 (H), "STANDARD MANHOLES SHALL HAVE A R-1772 CVH FRAME AND LID BY NEENAH FOUNDRY, 1875-3 BY EAST JORDAN IRON WORKS, OR APPROVED EQUAL. MATERIAL SHALL BE IN COMPLIANCE WITH ASTM A 48, CL 35B. EACH LID SHALL HAVE 2 INCH HIGH LETTERS INDICATING "CITY OF FRANKLIN SANITARY SEWER". WHERE WATERTIGHT CASTINGS ARE REQUIRED, THE MANHOLES SHALL HAVE A R-1916F FRAME AND LID BY NEENAH FOUNDRY, 1045 HD BY EAST JORDAN IRON WORKS, OR APPROVED EQUAL. THE FRAME SHALL BE ANCHORED TO THROUGH THE RISER RINGS (IF PROVIDED) TO THE CONE SECTION WITH FOUR (4) GALVANIZED RODS."
- FOR MORE SPECIFICATIONS REGARDING STORM SEWERS AND SANITARY SEWERS, SEE THE CITY OF FRANKLIN PUBLIC WORKS DEPARTMENT SANITARY AND STORMWATER SPECIFICATIONS FOUND AT: <https://www.franklin.in.gov/department/index.php?structureid=25>

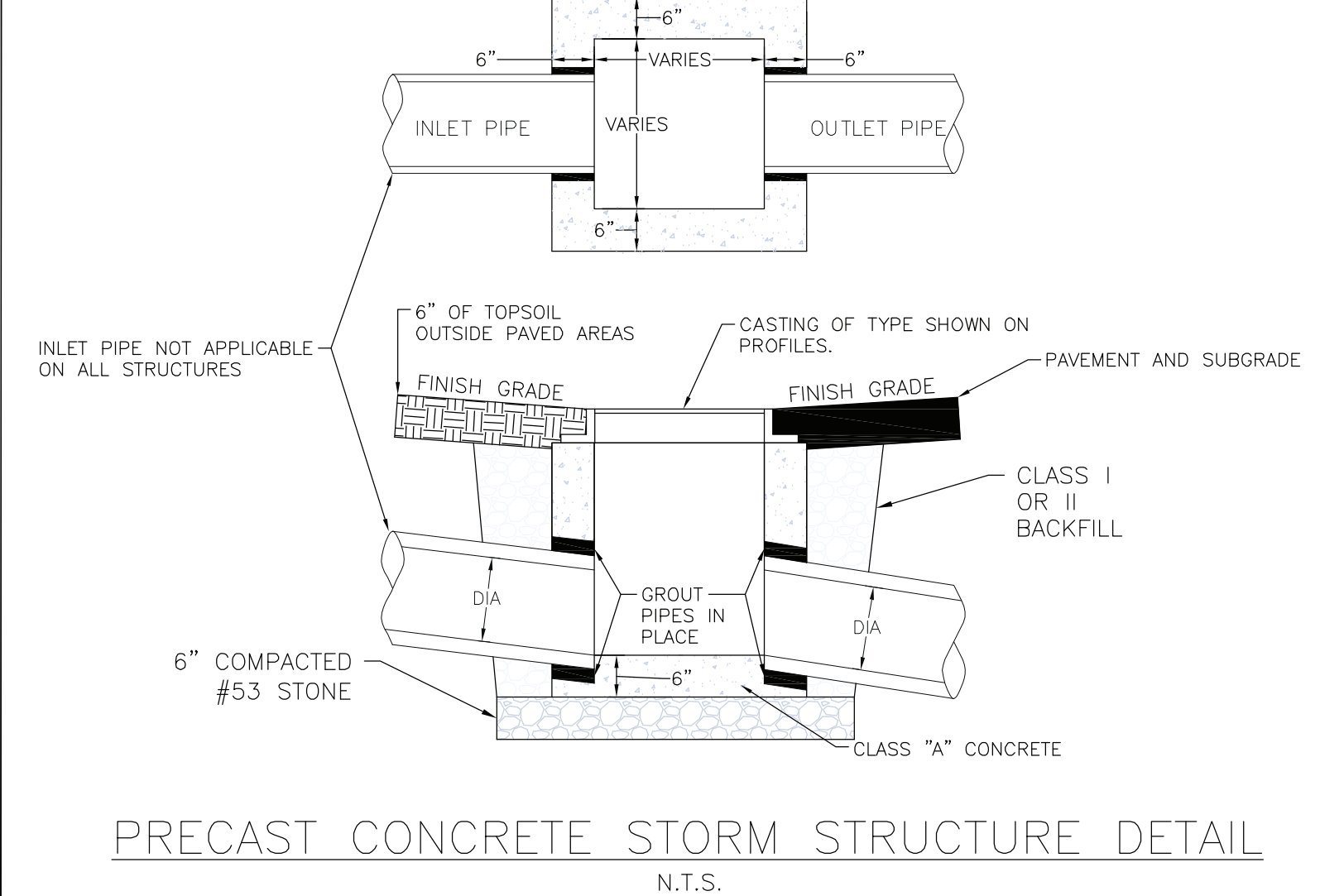
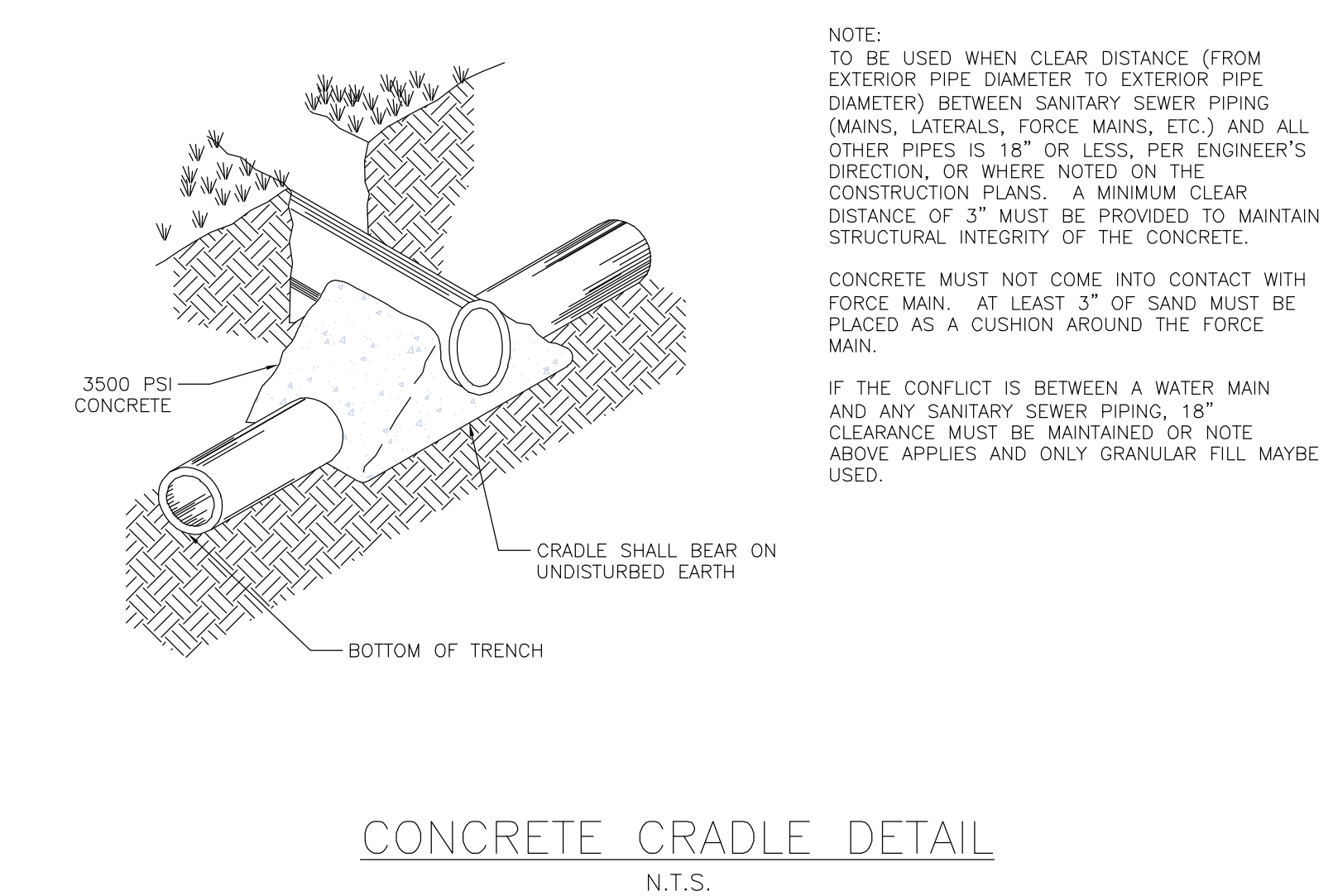
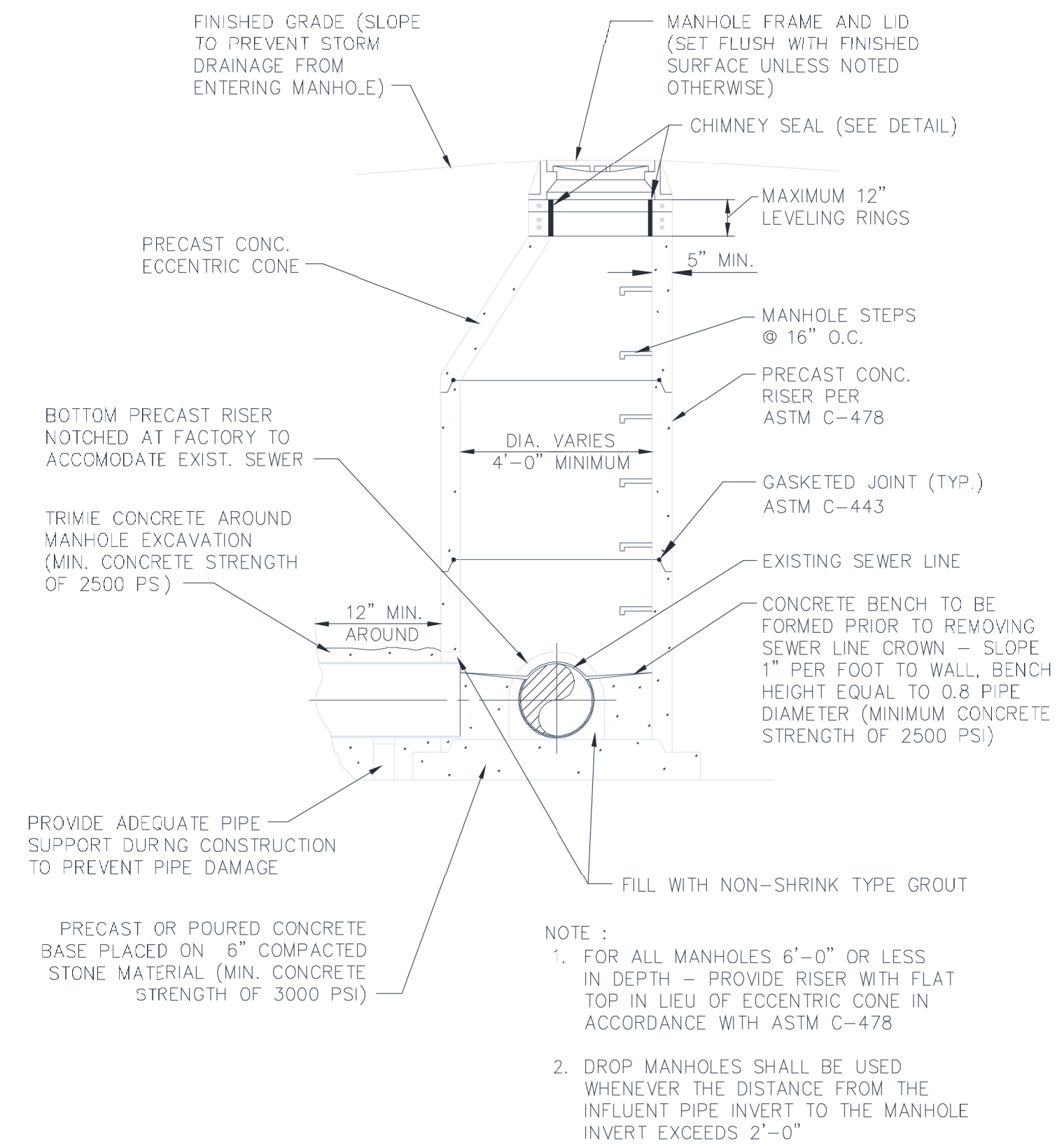
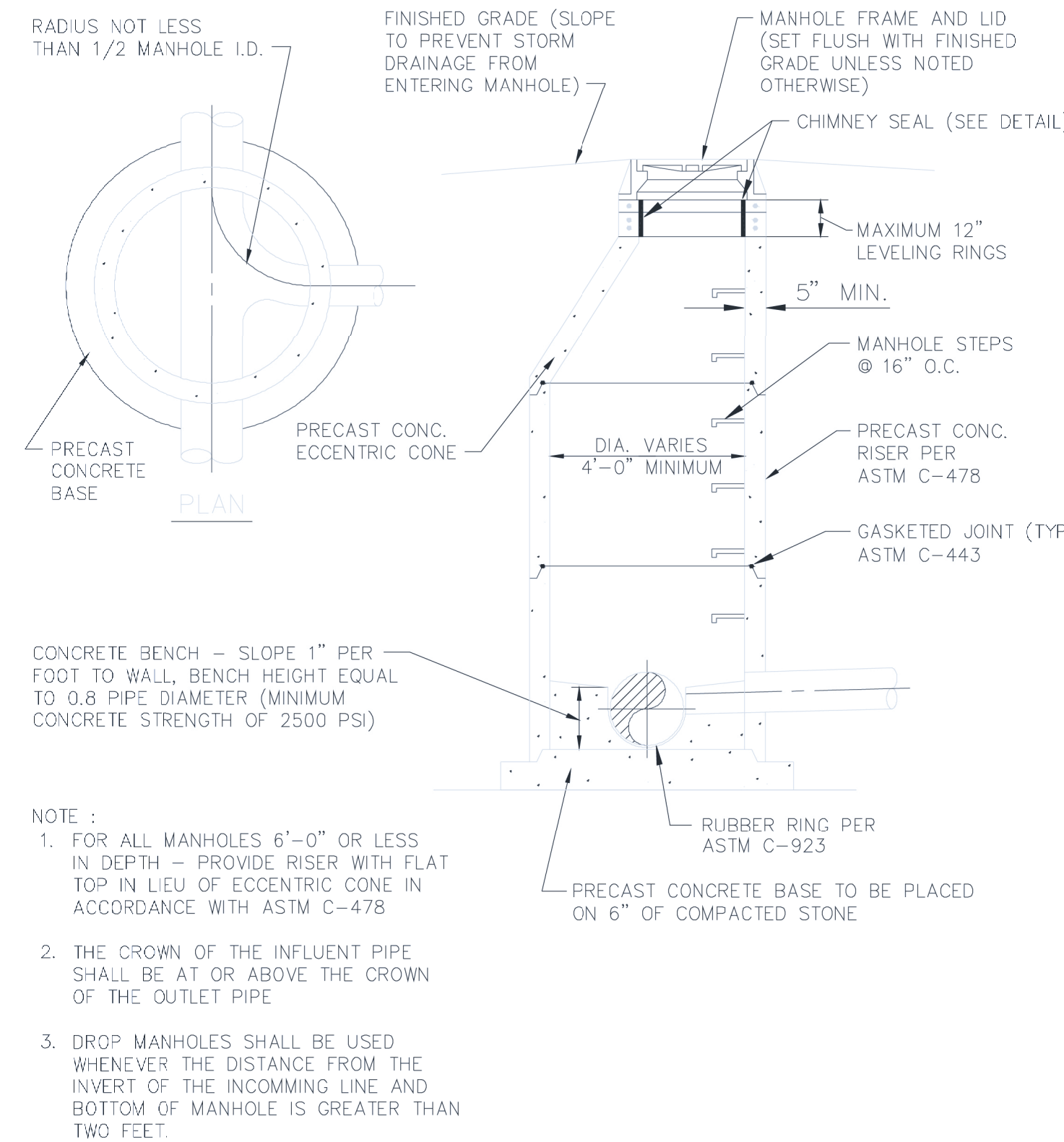

RECOMMENDED MINIMUM TRENCH WIDTHS

PIPE DIAM.	MIN. TRENCH WIDTH
4"	21"
6"	23"
8"	26"
10"	28"
12"	30"
15"	34"
18"	39"
24"	48"
30"	56"
36"	64"
42"	72"
48"	80"
60"	96"

TYPICAL BACKFILL N.T.S.

BACKFILL WITHIN FIVE FEET OF PAVEMENT N.T.S.

BACKFILL UNDER PAVEMENT N.T.S.

- NOTES:**
- ALL PIPE SYSTEMS SHALL BE INSTALLED IN ACCORDANCE WITH ASTM D2321 & ASTM C1479, "STANDARD PRACTICE FOR UNDERGROUND INSTALLATION OF THERMOPLASTIC PIPE FOR SEWERS AND OTHER GRAVITY FLOW APPLICATIONS" & "STANDARD PRACTICE FOR INSTALLATION OF PRECAST CONCRETE SEWER, STORM DRAIN, AND CULVERT PIPE USING STANDARD INSTALLATIONS", LATEST ADDITIONS.
 - MEASURES SHOULD BE TAKEN TO PREVENT MIGRATION OF NATIVE FINES INTO BACKFILL MATERIAL, WHEN REQUIRED.
 - FOUNDATION:** WHERE THE TRENCH BOTTOM IS UNSTABLE, THE CONTRACTOR SHALL EXCAVATE TO A DEPTH REQUIRED BY THE ENGINEER AND REPLACE WITH SUITABLE MATERIAL AS SPECIFIED BY THE ENGINEER. AS AN ALTERNATIVE AND AT THE DISCRETION OF THE DESIGN ENGINEER, THE TRENCH BOTTOM MAY BE STABILIZED USING A GEOTEXTILE MATERIAL.
 - BEDDING:** SUITABLE MATERIAL SHALL BE CLASS I, II OR III. THE CONTRACTOR SHALL PROVIDE DOCUMENTATION FOR MATERIAL SPECIFICATION TO ENGINEER. UNLESS OTHERWISE NOTED BY THE ENGINEER, MINIMUM BEDDING THICKNESS SHALL BE 4" FOR 4"-24"; 6" FOR 30"-60".
 - INITIAL BACKFILL:** SUITABLE MATERIAL SHALL BE CLASS I, II OR III IN THE PIPE ZONE EXTENDING NOT LESS THAN 6" ABOVE CROWN OF PIPE. THE CONTRACTOR SHALL PROVIDE DOCUMENTATION FOR MATERIAL SPECIFICATION TO ENGINEER. MATERIAL SHALL BE INSTALLED AS REQUIRED IN ASTM D2321 & ASTM C1479, LATEST EDITIONS.
 - MINIMUM COVER:** MINIMUM COVER, H, IN NON-TRAFFIC APPLICATIONS (GRASS OR LANDSCAPE AREAS) IS 12" FROM THE TOP OF PIPE TO GROUND SURFACE. ADDITIONAL COVER MAY BE REQUIRED TO PREVENT FLOTATION. FOR TRAFFIC APPLICATIONS, MINIMUM COVER, H, IS 12" UP TO 48" DIAMETER PIPE AND 24" OF COVER FOR 60" DIAMETER PIPE, MEASURED FROM TOP OF PIPE TO BOTTOM OF FLEXIBLE PAVEMENT OR TO TOP OF RIGID PAVEMENT. FOR TRAFFIC APPLICATIONS WITH LESS THAN FOUR FEET OF COVER, EMBEDMENT OF THE PIPE SHALL BE USING ONLY A CLASS I OR CLASS II BACKFILL.
- ADS N-12, ADS HP STORM & RCP INSTALLATION DETAILS**
- N.T.S.

CITY of FRANKLIN, INDIANA

DPW

FIGURE

REVISION DATE	DESCRIPTION

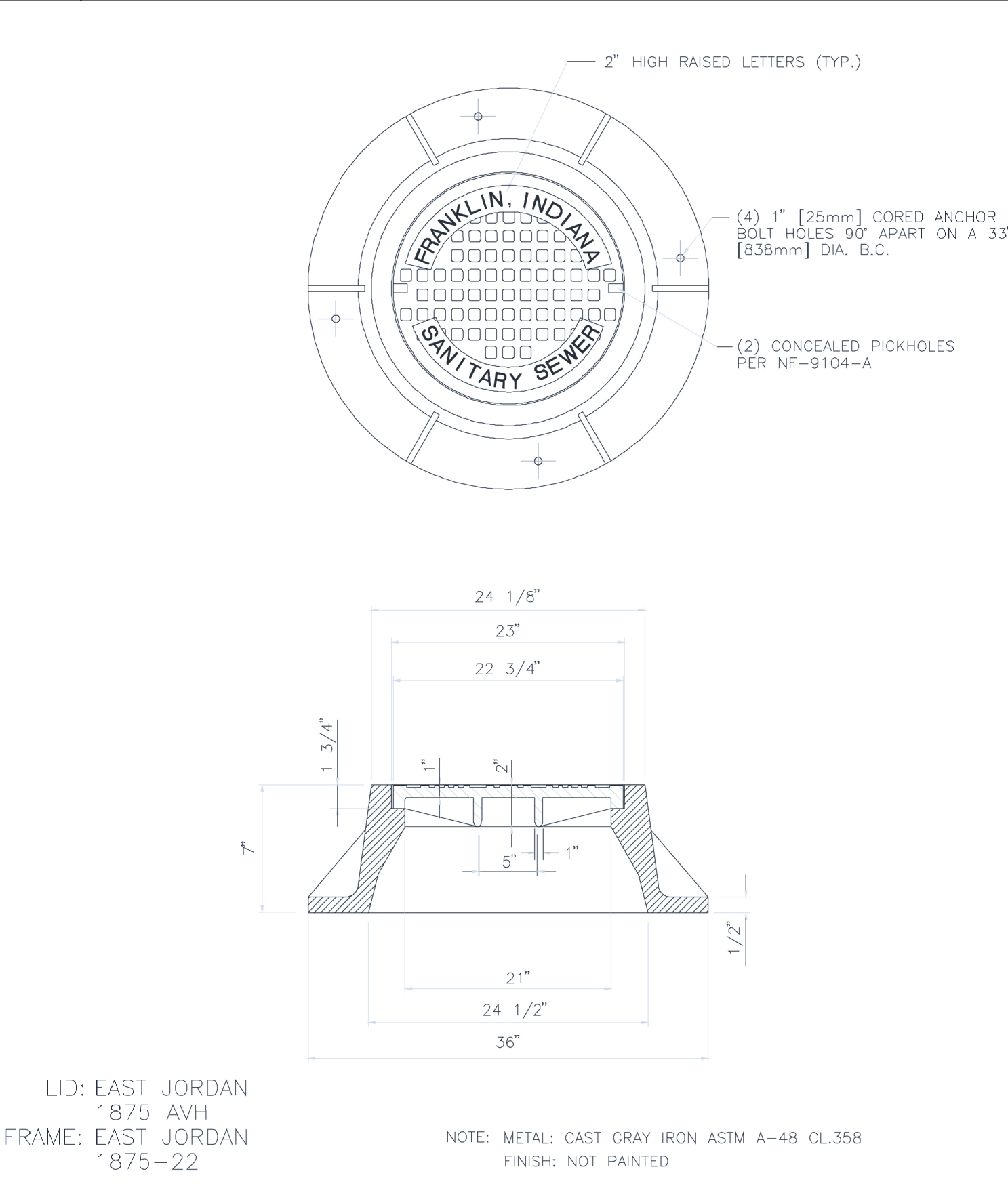

CITY of FRANKLIN, INDIANA

DPW

FIGURE

REVISION DATE	DESCRIPTION

CITY of FRANKLIN, INDIANA

DPW

FIGURE

REVISION DATE	DESCRIPTION



CITY of FRANKLIN, INDIANA

DPW

FIGURE

REVISION DATE	DESCRIPTION

PROJECT NAME: CLIENT: SPRAGUE COMPANIES
FRANKLIN GATEWAY DEVELOPMENT SECTION 4 - PRIMARY PLAT FRANKLIN, INDIANA 46131

414 South Main Street
Brownsburg, Indiana 47220
Phone: 812-358-2605
Fax: 812-358-2605

3200 Syracuse Ct, Ste 2A
Columbus, Indiana 47203
Phone: 812-372-0996
Fax: 812-602-0454
www.ilsurveying.com

Independent Land Surveying

SHEET TITLE: STORM SEWER AND SANITARY SEWER NOTES AND DETAILS

drawn by: NBS, SS, CC
scale: 1" = 30'
date: 11/2/23
job no. 23338

REGISTERED PROFESSIONAL ENGINEER
STATE OF INDIANA
LICENSE NO. 152000015

REGISTERED PROFESSIONAL ENGINEER
STATE OF INDIANA
LICENSE NO. 152000015

INDIANA 811
Know what's below. Call before you dig.

23338 Construction Plans.dwg

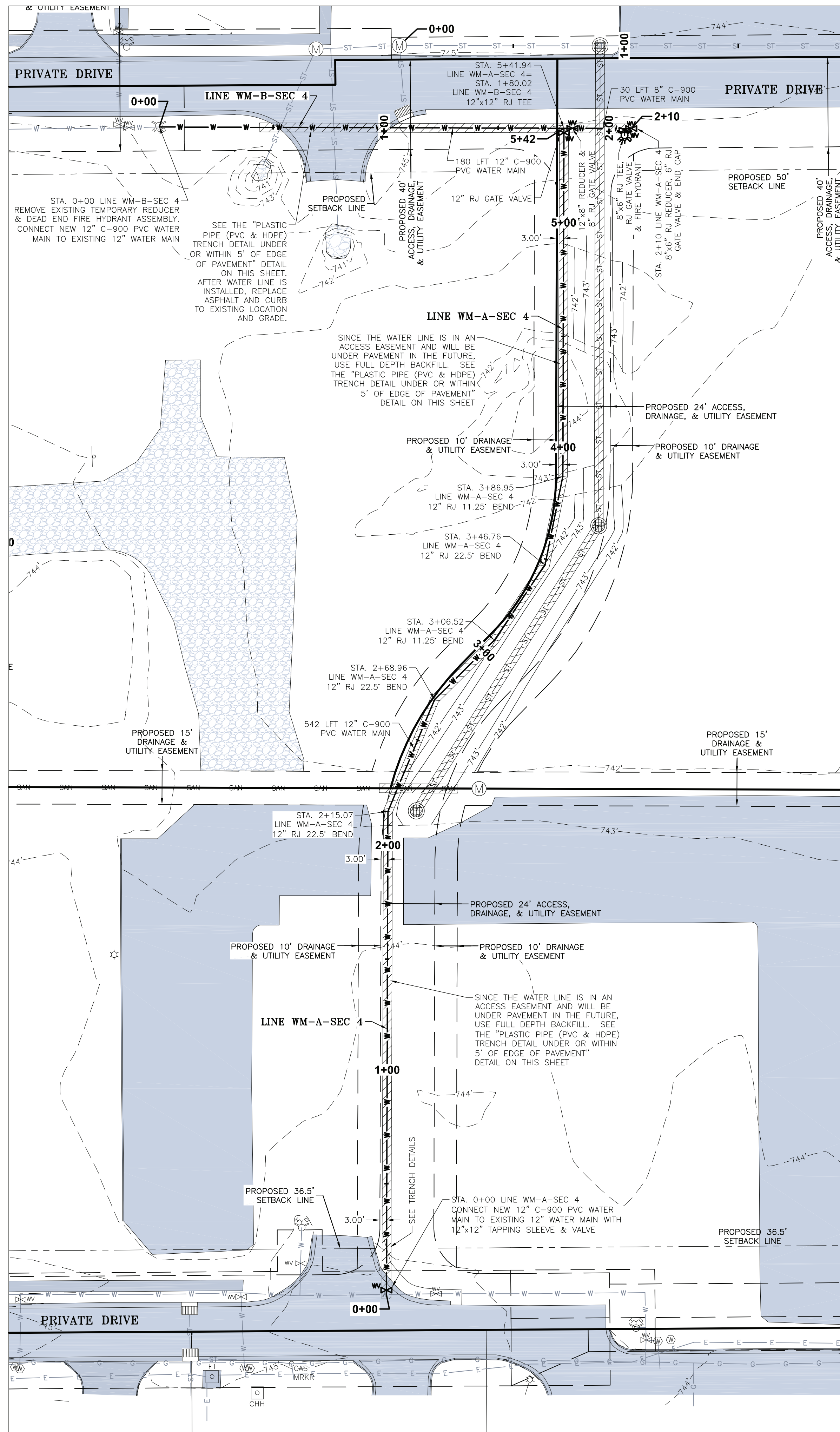

PLAN VIEW
SCALE: 1"=30'

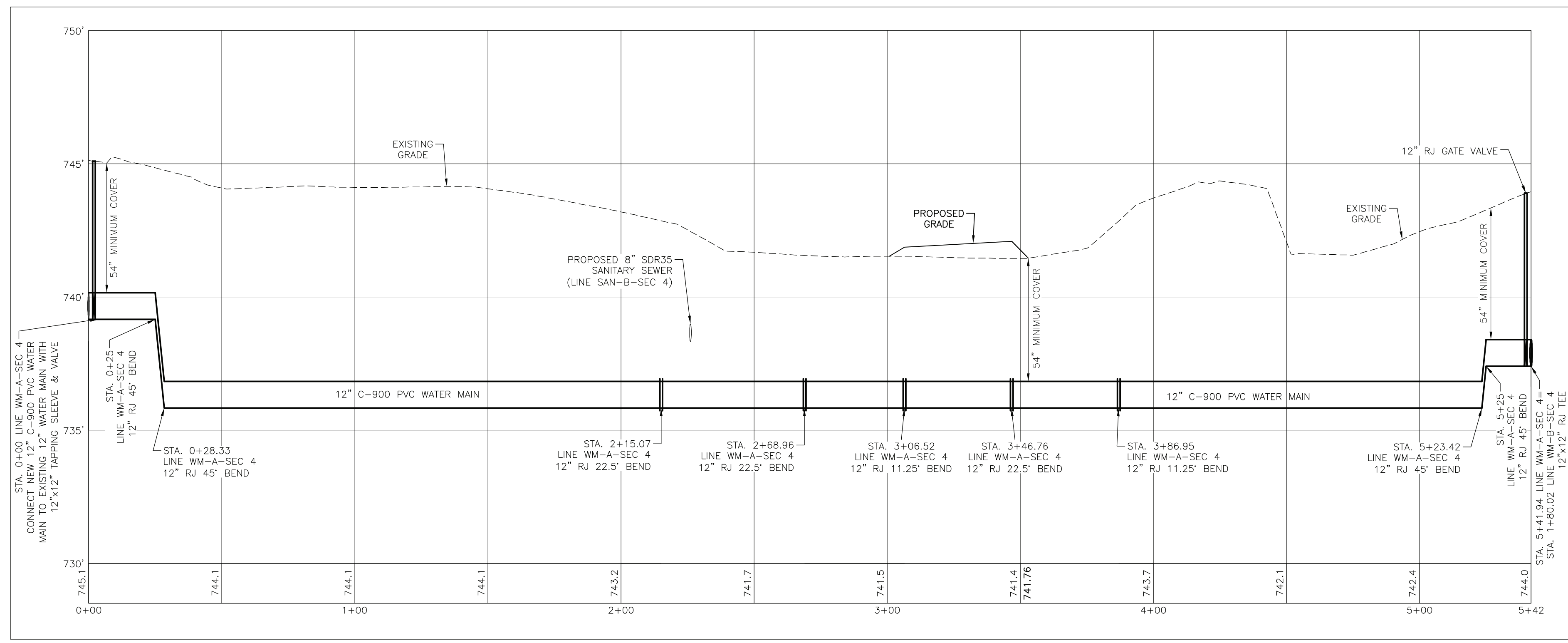

PROFILE LINE WM-A-SEC 4
HORIZONTAL SCALE: 1"=30'
VERTICAL SCALE: 1"=3'

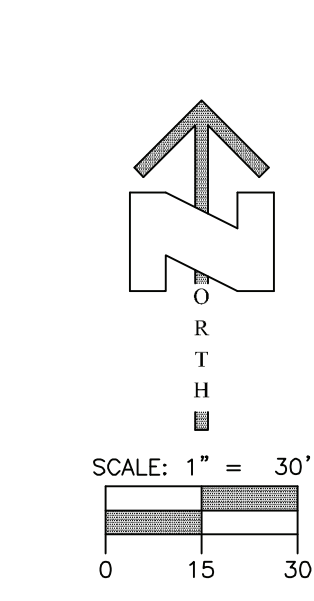

LEGEND

—	EASEMENT LINE	—	EXISTING SIGN
---	SETBACK LINE	— SAN	EXISTING SANITARY SEWER MAIN
(M)	EXISTING MANHOLE	— ST	EXISTING STORM SEWER
(W)	EXISTING CURB INLET	— W	EXISTING WATER LINE
(V)	EXISTING WATER VALVE	— G	EXISTING GAS LINE
(M)	EXISTING WATER METER	— E	EXISTING UNDERGROUND ELECTRIC LINE
(F)	EXISTING FIRE HYDRANT ASSEMBLY	—	EXISTING ELEVATION CONTOUR
(G)	EXISTING GAS VALVE	— ST	PROPOSED STORM SEWER LINE
(S)	EXISTING FIRE HYDRANT ASSEMBLY	— SAN	PROPOSED 8" SDR35 SANITARY SEWER LINE
(M)	EXISTING GAS VALVE	(M)	PROPOSED SANITARY SEWER MANHOLE
(S)	EXISTING COMMUNICATIONS HANDHOLE	— W	PROPOSED 8" WATER MAIN
(M)	EXISTING COMMUNICATIONS BOX/PEDESTAL	(V)	PROPOSED WATER VALVE
(M)	EXISTING COMMUNICATIONS LINE MARKER	(F)	PROPOSED FIRE HYDRANT
(M)	EXISTING ELECTRIC METER	—	PROPOSED ELEVATION CONTOUR
(M)	EXISTING ELECTRIC TRANSFORMER		
(M)	EXISTING LIGHT		

QUANTITIES

12" C-900 PVC WATER MAIN	742 LFT
8" C-900 PVC WATER MAIN	30 LFT
12"x12" TAPPING SLEEVE AND VALVE	1
12"x12" RJ TEE	1
12" RJ GATE VALVE & VALVE BOX	1
8" RJ GATE VALVE & VALVE BOX	1
FIRE HYDRANT ASSEMBLY	1
8"x8" RJ TEE	1
6" RJ GATE VALVE	2
12"x8" RJ REDUCER	1
8"x6" RJ REDUCER	1
6" RJ END CAP	1
12" RJ 45° BEND	6
12" RJ 22.5° BEND	3
12" RJ 11.25° BEND	2

(CONTRACTOR TO VERIFY QUANTITIES)

NOTE:
TO BE USED WHEN CLEAR DISTANCE (FROM EXTERIOR PIPE DIAMETER TO EXTERIOR PIPE DIAMETER) BETWEEN SANITARY SEWER PIPING (MANS, LATERALS, FORCE MAINS, ETC.) AND ALL OTHER PIPES IS 18" OR LESS, PER ENGINEER'S DIRECTION, OR WHERE NOTED ON THE CONSTRUCTION PLANS. A MINIMUM CLEAR DISTANCE OF 3" MUST BE PROVIDED TO MAINTAIN STRUCTURAL INTEGRITY OF THE CONCRETE.
CONCRETE MUST NOT COME INTO CONTACT WITH FORCE MAIN. AT LEAST 1" OF SAND MUST BE PLACED AS A CUSHION AROUND THE FORCE MAIN.
IF THE CONFLICT IS BETWEEN A WATER MAIN AND ANY SANITARY SEWER PIPING, 18" CLEARANCE MUST BE MAINTAINED OR NOTE ABOVE APPLIES AND ONLY GRANULAR FILL MAY BE USED.

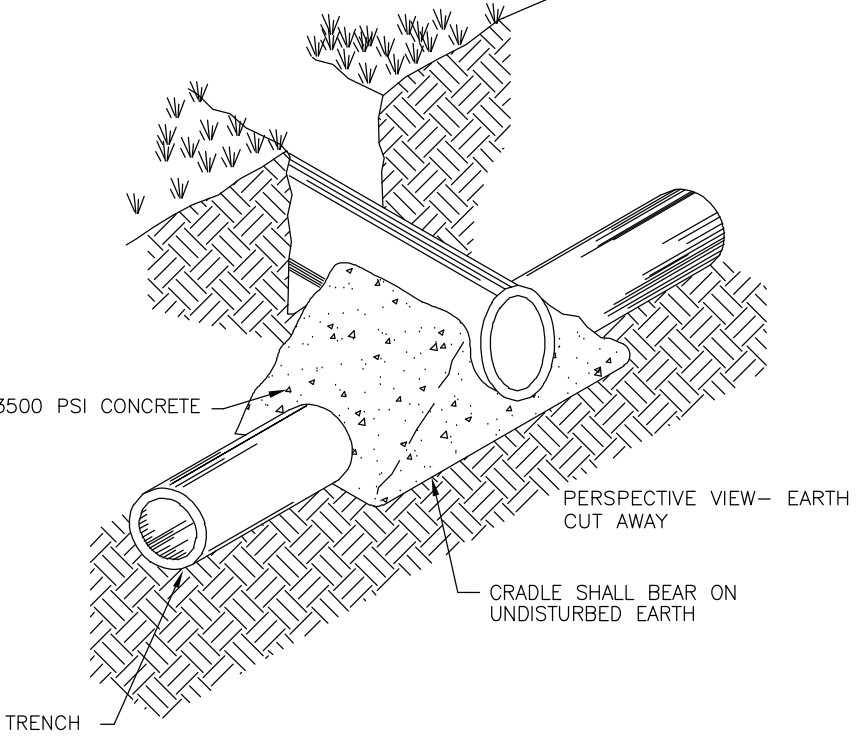

CONCRETE CRADLE DETAIL
N.F.S.

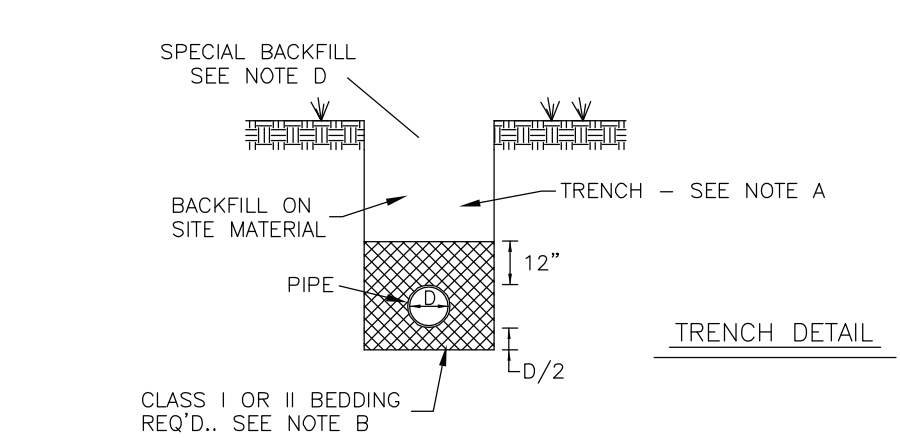

- NOTES:**
- ALL TRENCH WIDTHS SHALL BE IN ACCORDANCE WITH OSHA RECOMMENDATIONS TO PERMIT SAFE WORKING.
 - ALL PIPE SHALL BE INSTALLED IN A NEAT AND WORKMANLIKE MANNER WITH CLASS I OR II BEDDING AND IN ACCORDANCE WITH ASTM D-2321. BACKFILL SHALL BE FREE OF LARGE ROCKS. IN THE EVENT UNUSUAL SOIL CONDITIONS ARE ENCOUNTERED, THE SURVEYOR SHALL BE NOTIFIED BEFORE PIPE IS LAID.
 - ALL SEWER LINES SHALL BE PVC SDR 35 PIPE IN ACCORDANCE WITH ASTM-3034 WITH RUBBER RING JOINT. SOLVENT WELD JOINT IS NOT ACCEPTABLE.
 - GRANULAR BACKFILL REQUIRED FOR AREAS UNDER PAVED SURFACES, SEE DETAIL SHEET FOR SHADED AREAS.

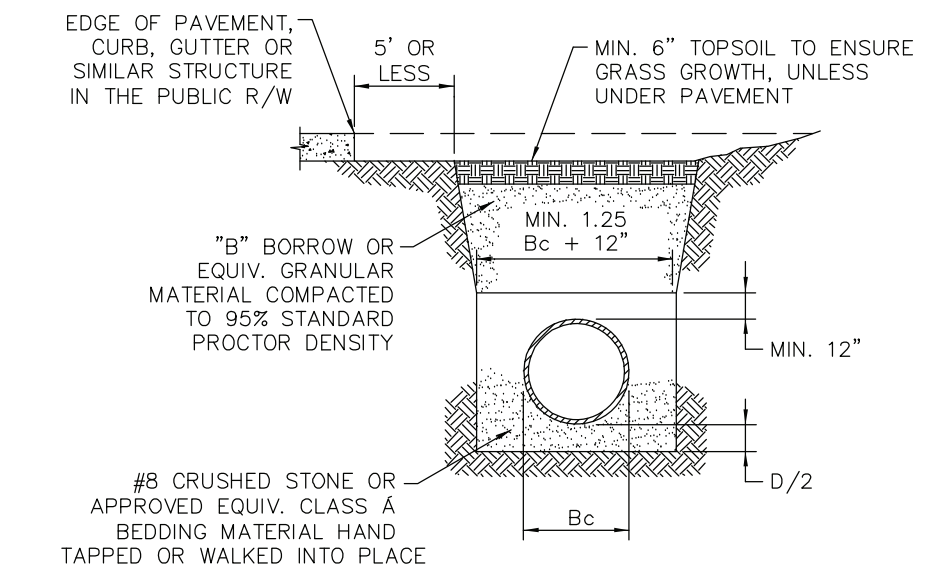

- NOTES:**
ALL BEDDING & INITIAL BACKFILL SHALL BE INSTALLED IN 6" TO 12" BALANCED LIFTS
A MINIMUM 9" CLEARANCE SHALL BE PROVIDED ON EACH SIDE OF THE INSTALLED PIPE
- LEGEND**
Bc = OUTSIDE DIAMETER
D = INSIDE DIAMETER
d = DEPTH OF BEDDING MATERIAL BELOW PIPE

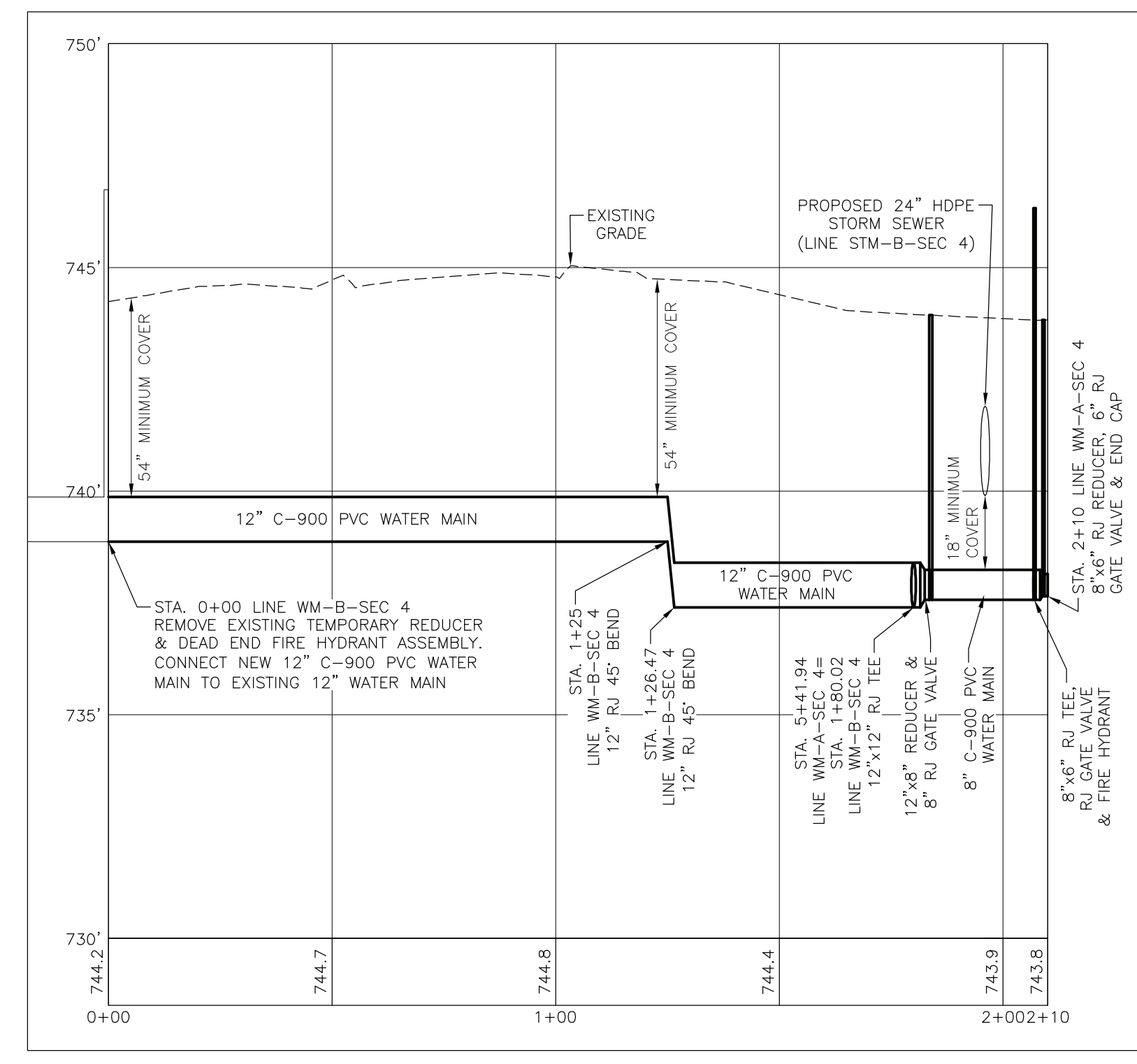

PROFILE LINE SAN-B-SEC 4
HORIZONTAL SCALE: 1"=30'
VERTICAL SCALE: 1"=3'

PROJECT NAME: CLIENT: SPRAGUE COMPANIES
FRANKLIN GATEWAY DEVELOPMENT
SECTION 4 - PRIMARY PLAT
FRANKLIN, INDIANA 46131

rev. no. description date

PROJECT TITLE: WATER MAIN PLAN AND PROFILE

drawn by: MBS, SS, CC
scale: 1"=30'
date: 11/2/23
job no. 23338

Professional Engineer Seal: James C. Cleland, Registered Professional Engineer, State of Indiana, License No. LS2000015, Exp. 12/31/24

9/13

23338 Construction Plans.dwg

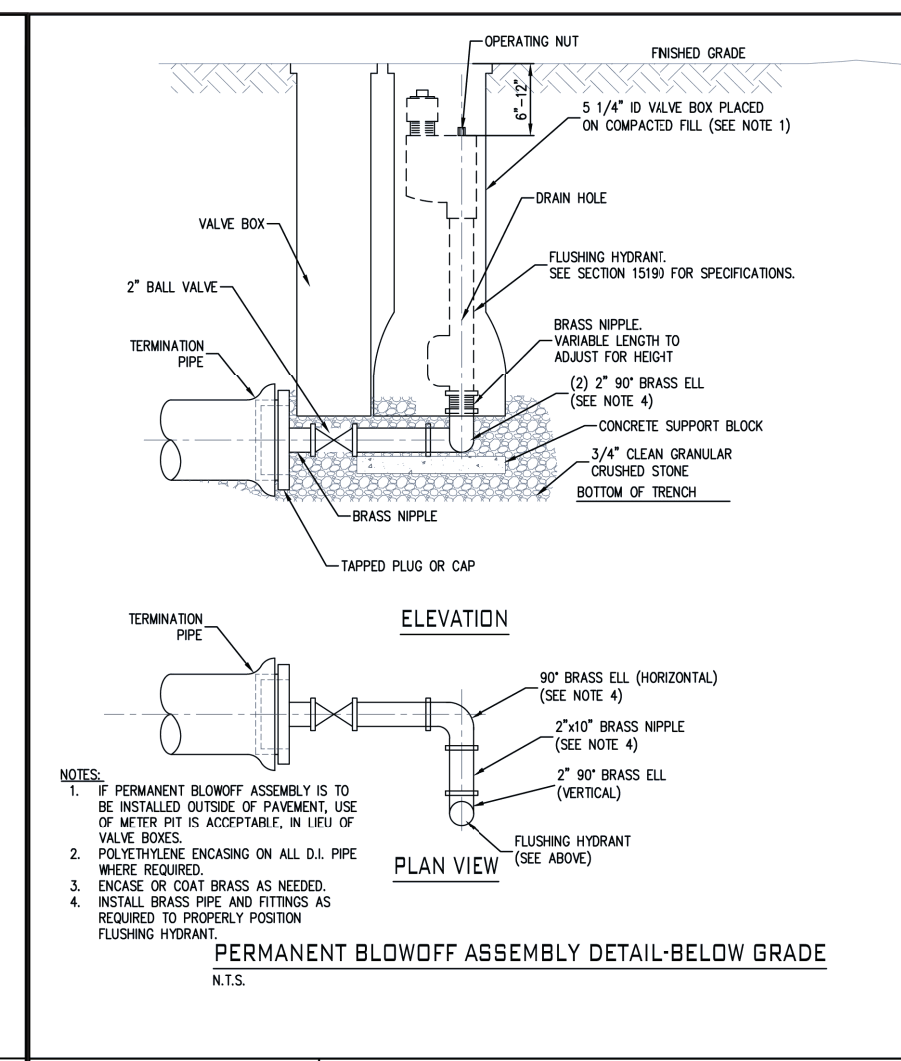
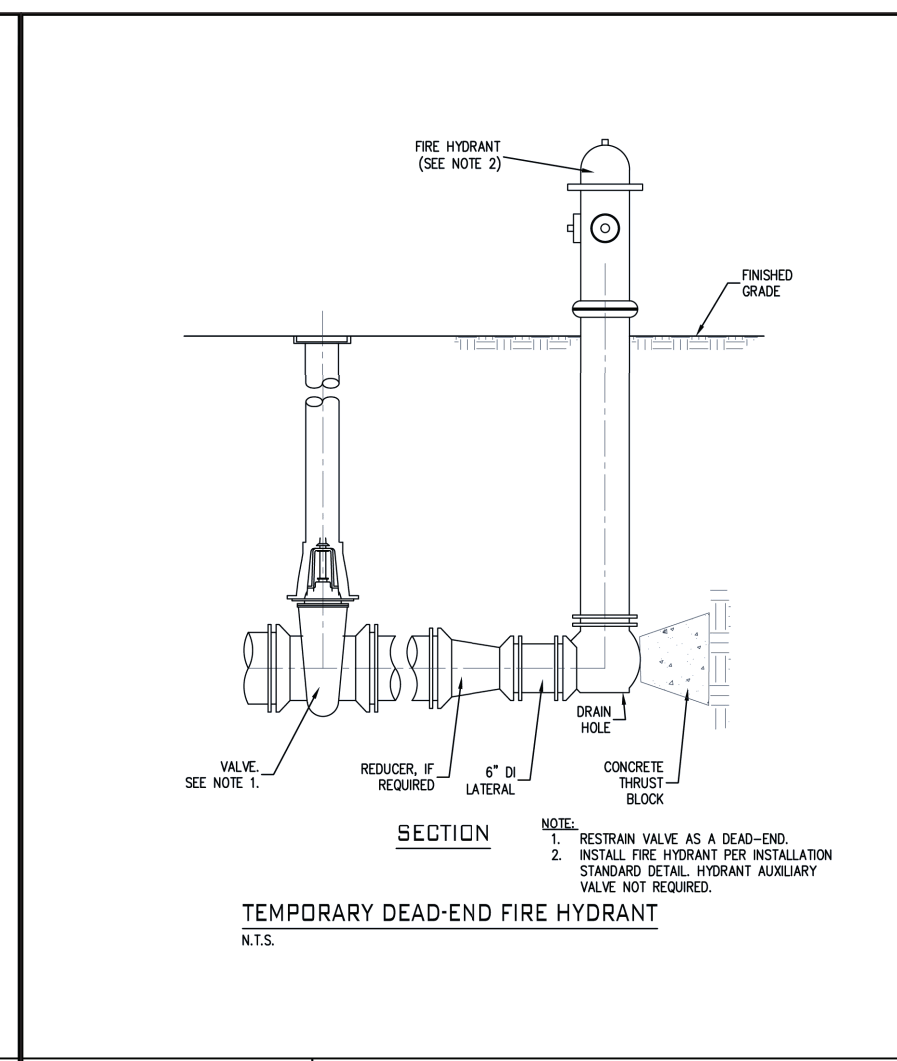
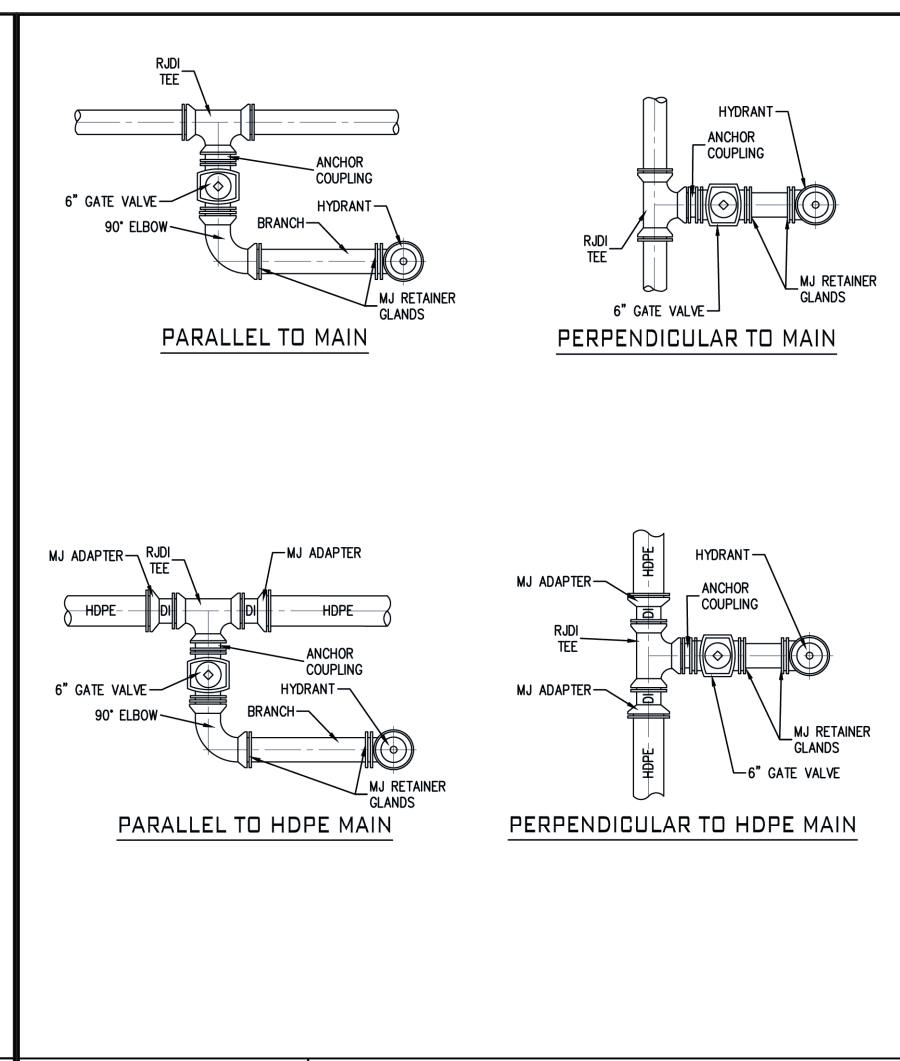
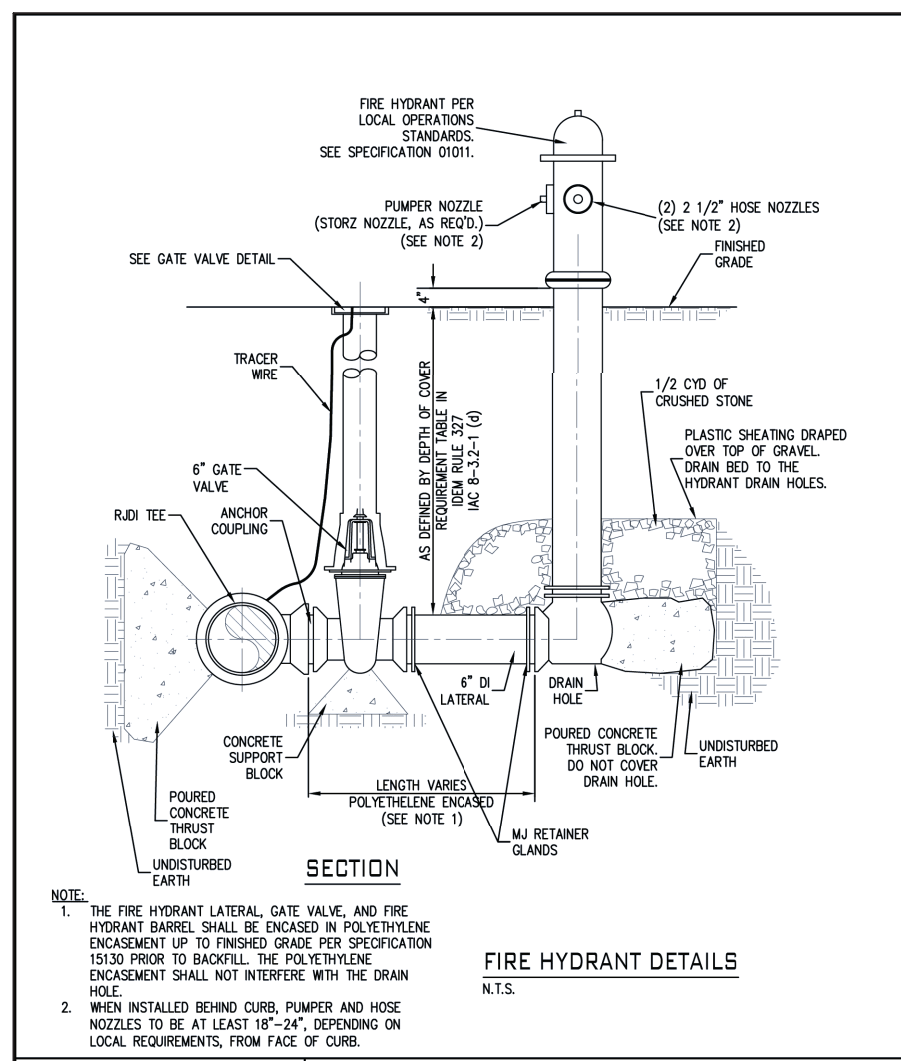

	STANDARD DETAIL	
	FIRE HYDRANT DETAIL	
DATE: JANUARY, 2018	DRAWN BY: S. FORD	
LATEST REV: JULY, 2018	APP'D BY: E.N.	

	STANDARD DETAIL	
	FIRE HYDRANT INSTALLATION DETAILS	
DATE: JANUARY, 2018	DRAWN BY: S. FORD	
LATEST REV: JULY, 2018	APP'D BY: E.N.	

	STANDARD DETAIL	
	TEMPORARY DEAD-END FIRE HYDRANT DETAIL	
DATE: JANUARY, 2018	DRAWN BY: S. FORD	
LATEST REV: JULY, 2018	APP'D BY: E.N.	

	STANDARD DETAIL	
	PERMANENT BLOWOFF ASSEMBLY DETAIL-BELOW GRADE	
DATE: JANUARY, 2018	DRAWN BY: S. FORD	
LATEST REV: JULY, 2018	APP'D BY: E.N.	

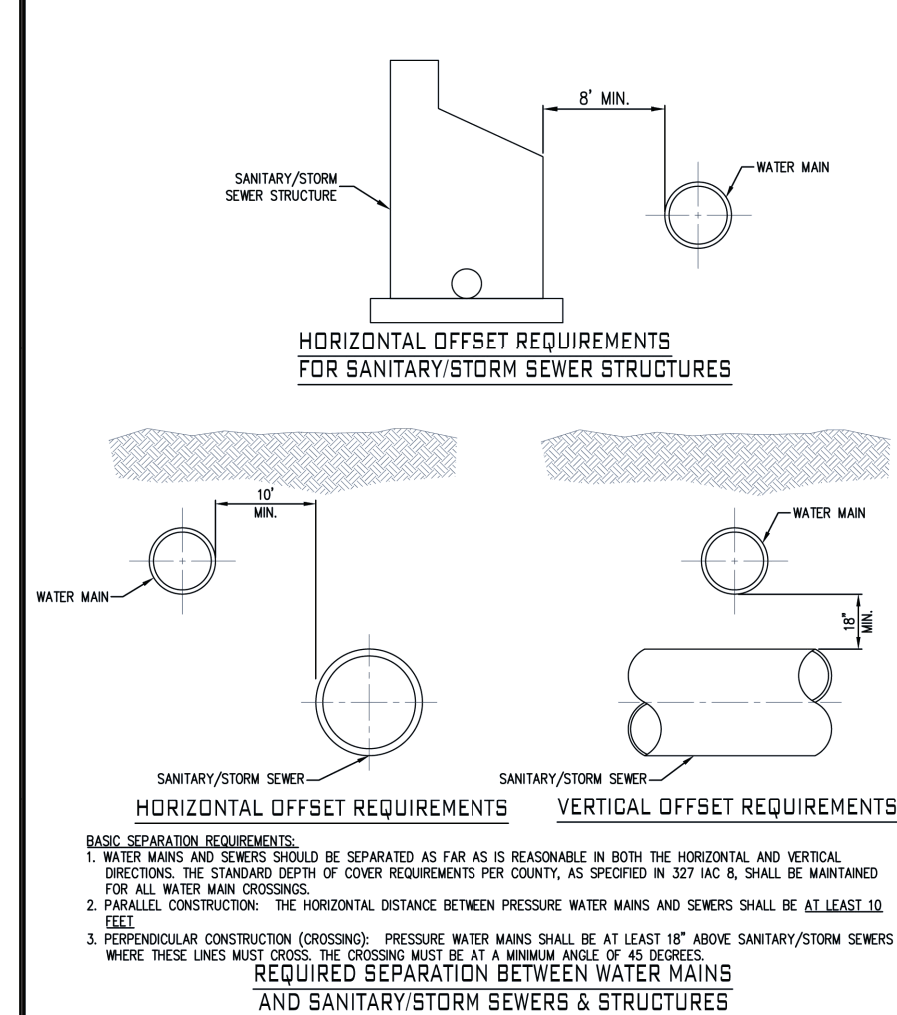
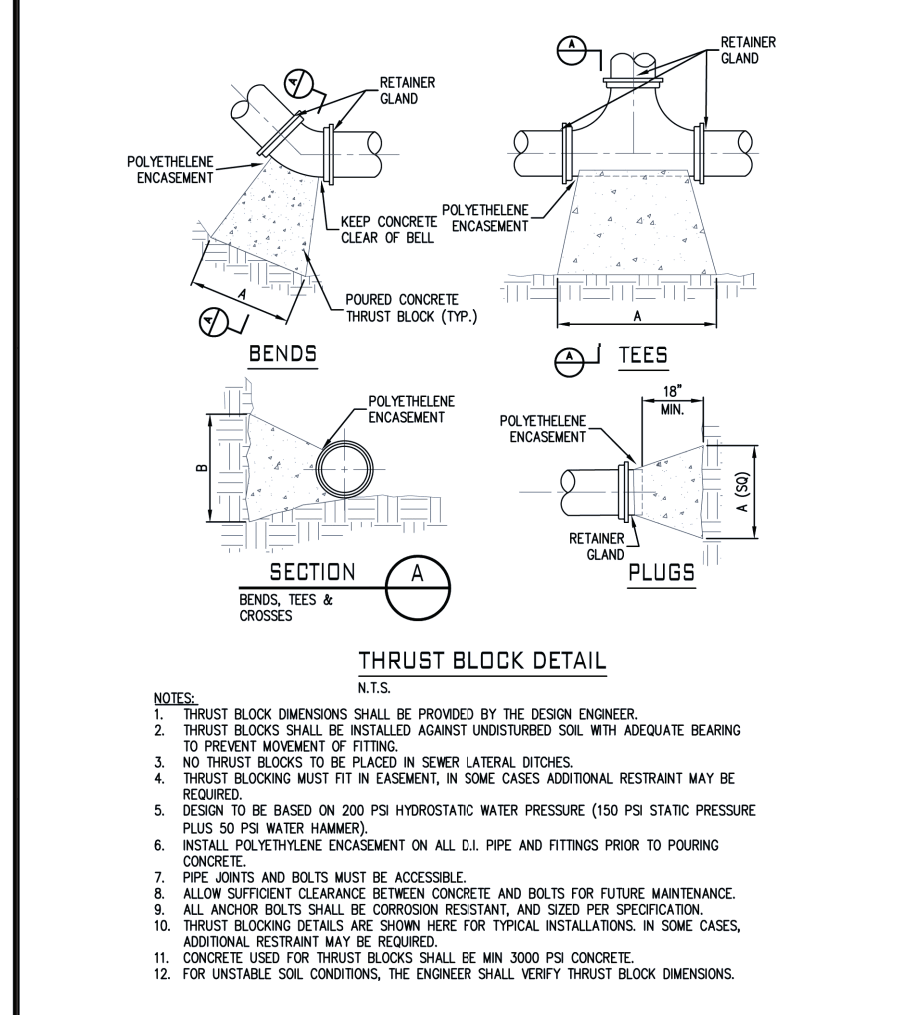
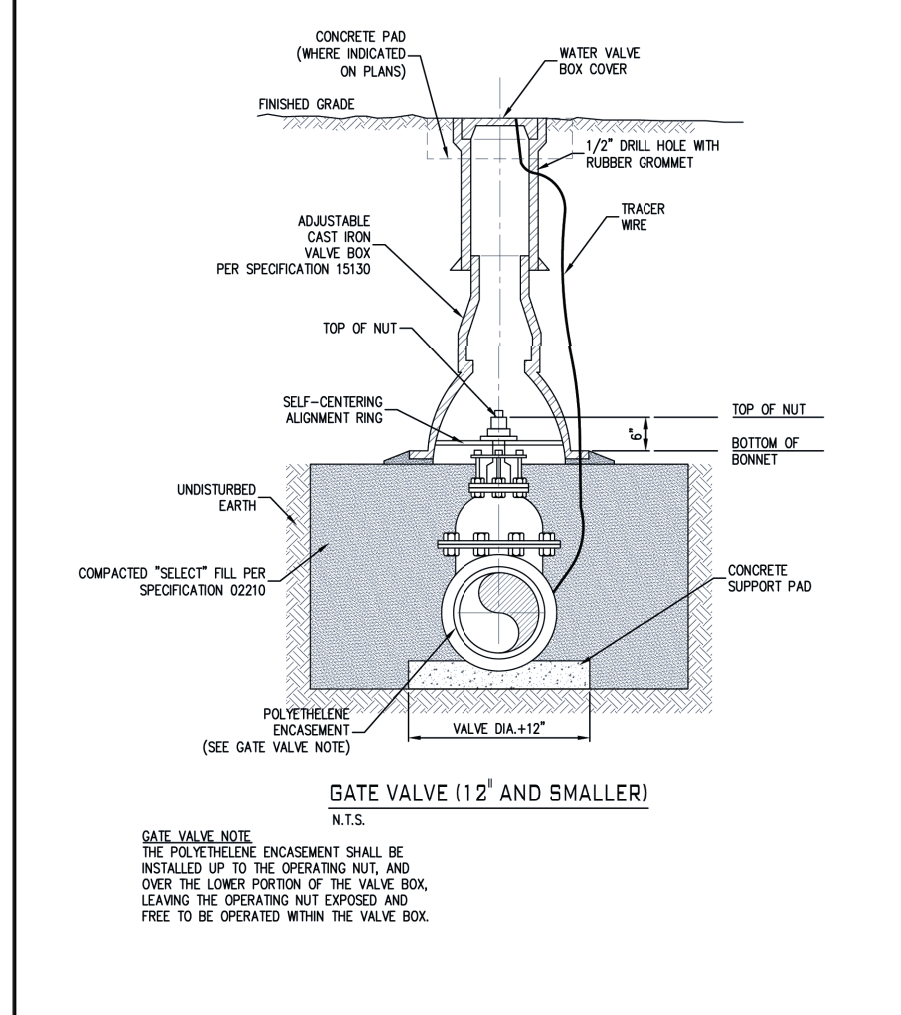

	STANDARD DETAIL	
	GATE VALVE (12" AND SMALLER)	
DATE: JANUARY, 2018	DRAWN BY: S. FORD	
LATEST REV: JANUARY, 2018	APP'D BY: E.N.	

	STANDARD DETAIL	
	THRUST BLOCKS	
DATE: JANUARY, 2018	DRAWN BY: S. FORD	
LATEST REV: JANUARY, 2018	APP'D BY: E.N.	

	STANDARD DETAIL	
	SEWER SEPARATION	
DATE: JANUARY, 2018	DRAWN BY: S. FORD	
LATEST REV: JULY, 2018	APP'D BY: E.N.	

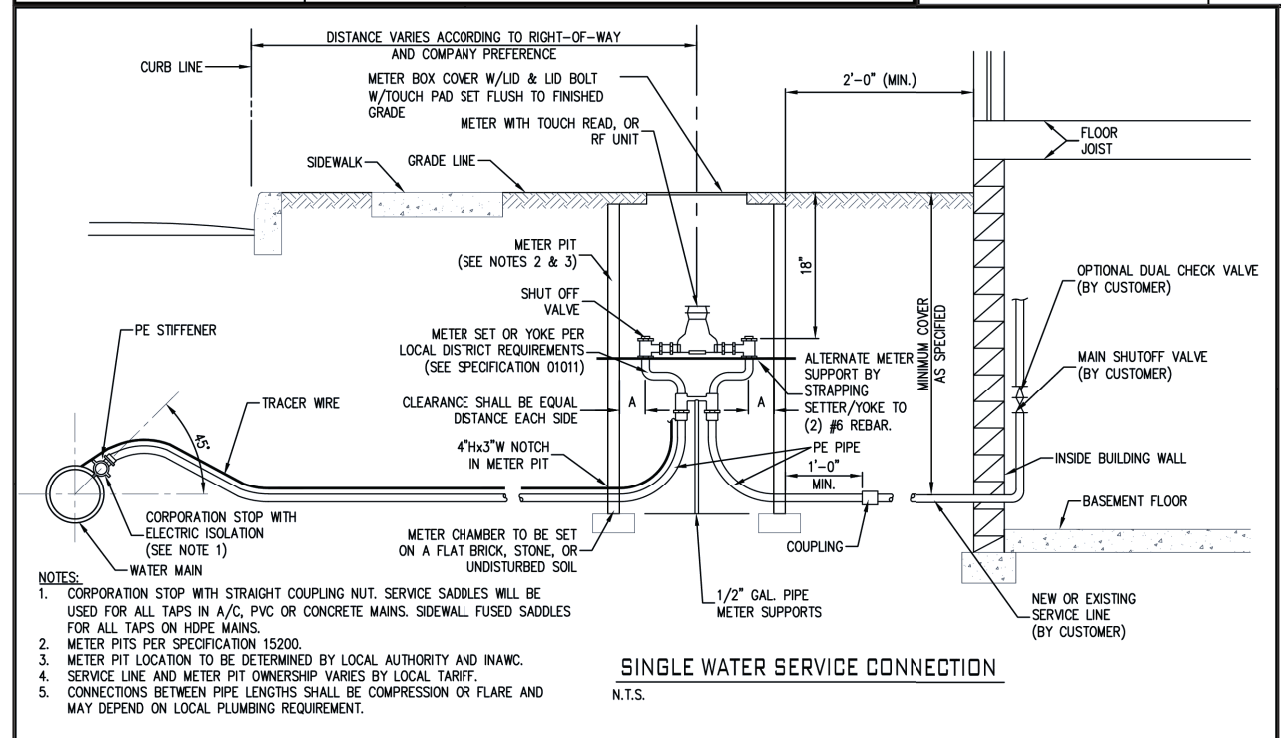

	STANDARD DETAIL	
	SINGLE WATER SERVICE	
DATE: JANUARY, 2018	DRAWN BY: S. FORD	
LATEST REV: JANUARY, 2018	APP'D BY: E.N.	

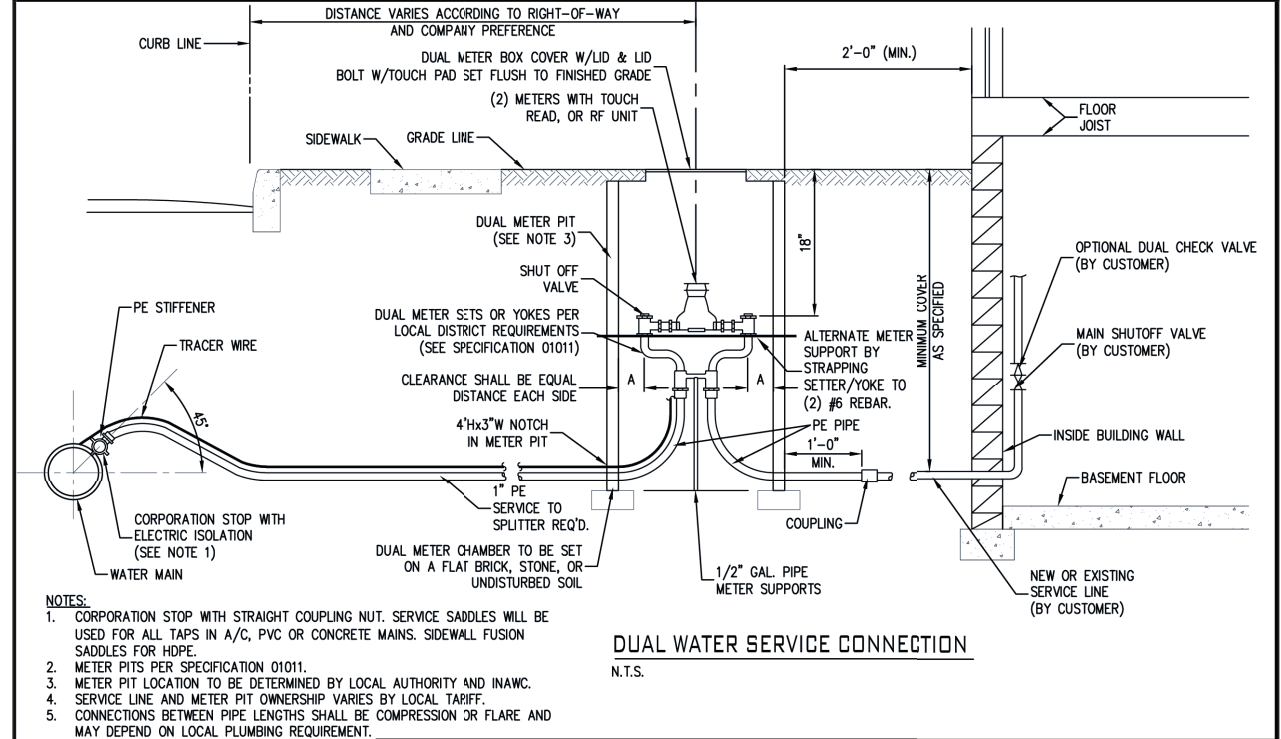

	STANDARD DETAIL	
	DUAL WATER SERVICE	
DATE: JANUARY, 2018	DRAWN BY: S. FORD	
LATEST REV: JANUARY, 2018	APP'D BY: E.N.	

WATER UTILITY INSTALLATION NOTES:

- INSTALLATION OF WATER MAIN, FITTINGS, VALVES, FIRE HYDRANTS, AND APPURTENANCES SHALL BE IN ACCORDANCE WITH INDIANA AMERICAN WATER STANDARDS AND SPECIFICATIONS, LATEST REVISION.
- IT IS THE CONTRACTOR'S RESPONSIBILITY TO FIELD VERIFY THE LOCATION, SIZE AND MATERIAL OF THE EXISTING WATER MAIN PRIOR TO CONSTRUCTION.
- AT THE POINT OF CONNECTION TO EXISTING WATER MAINS, A TAPPING SLEEVE AND VALVE MAY BE REQUIRED TO BE INSTALLED IF THE EXISTING WATER MAIN CANNOT BE SHUT DOWN WITHOUT IMPACTING CUSTOMERS, TO BE DETERMINED AT THE PRE-CONSTRUCTION MEETING.
- FOR PVC C900 PIPE INSTALLATION: DR14 PIPE IS REQUIRED. DEFLECTION OF PIPE JOINTS AND BENDING OF PIPES ARE NOT PERMITTED. ALL ANGLES SHALL BE MADE WITH PROPER FITTINGS. WHEN RESTRAINT OF PIPE-TO-PIPE JOINTS ARE REQUIRED, ALL JOINTS SHALL BE RESTRAINED WITH EXTERNAL SPLIT SERRATED RESTRAINT HARNESSSES. SELECT FILL MATERIAL REQUIRED FOR BEDDING AND EMBEDMENT REGARDLESS OF PIPE'S PROXIMITY TO PAVEMENT. PVC C900 PIPE IS NOT ALLOWED FOR PIPES LARGER THAN 12-INCH.
- FOR DUCTILE IRON PIPE INSTALLATION: THICKNESS CLASS 52 FOR TYPICAL DISTRIBUTION MAINS 12-INCH NOMINAL SIZE AND SMALLER. WHEN RESTRAINT OF PIPE-TO-PIPE JOINTS ARE REQUIRED, PUSH-ON RESTRAINING GASKETS WITH INTEGRAL STAINLESS STEEL LOOKING SEGMENTS ARE PERMITTED ON PIPE-TO-PIPE CONNECTIONS 12-INCH NOMINAL SIZE AND SMALLER ONLY. PIPE-TO-PIPE CONNECTIONS GREATER THAN 12-INCH NOMINAL SIZE SHALL BE RESTRAINED PER SPECIFICATION SECTION 15105.
- FOR HDPE PIPE INSTALLATION: DIPS DR11 FOR SIZES 4 INCH AND LARGER, IPS DR9 FOR 3 INCH, AND CTS DR9 FOR SIZES SMALLER THAN 3 INCH. HDPE BENDS, TEES, AND CROSSES ARE NOT ACCEPTABLE. PRESSURE TESTING OF HDPE PIPE DIFFERS FROM DUCTILE IRON AND PVC PIPE. SEE SPECIFICATION SECTION 15030-3.03. PIPE FUSION MUST BE COMPLETED BY CERTIFIED TECHNICIAN; CERTIFICATION TO BE SUBMITTED PRIOR TO PRECONSTRUCTION MEETING.
- ENCASE ALL DUCTILE IRON PIPING, DUCTILE IRON FITTINGS, VALVES, HYDRANTS, RESTRAINT HARNESSSES, AND ALL OTHER METALLIC APPURTENANCES IN 12MIL BLUE POLYETHYLENE.
- ALL FIRE HYDRANT LATERALS SHALL BE DUCTILE IRON PIPE.
- ALL MJ T-BOLTS AND FLANGE BOLTS SHALL HAVE XLYAN OR FLUOROKOTE #1 CORROSION RESISTANT COATING.
- ALL FITTINGS SHALL BE RESTRAINED USING MJ RETAINER GLANDS.
- THRUST RESTRAINT TO BE ACHIEVED THROUGH THE RESTRAINT OF PIPE JOINTS AND FITTINGS. THRUST BLOCKS ARE NOT AN ACCEPTABLE MEANS OF THRUST RESTRAINT, EXCEPT WHEN REQUIRED IN CONNECTING TO EXISTING WATER MAIN AND FOR INSTALLATION OF FIRE HYDRANTS. SEE SPECIFICATION SECTIONS 15105 AND 15120 FOR PIPE JOINT RESTRAINT REQUIREMENTS FOR DUCTILE IRON AND PVC PIPE.
- COPPER-CLAD STEEL TRACER WIRE REQUIRED ON INSTALLATION OF ALL PIPE. TRACER WIRE SHALL BE TAPED TO PIPE OR POLYETHYLENE ENCASEMENT AT A MINIMUM SPACING OF 10- FEET. SPLICES SHALL BE ENCASED IN WATERPROOF CONNECTORS. WIRE AND CONNECTORS ARE TO BE COMPATIBLE AND FROM THE SAME MANUFACTURER. DETECTABLE TAPE IS REQUIRED ONE FOOT ABOVE PIPE. CONTINUITY SHALL BE TESTED AFTER COMPLETION OF BACKFILL.
- SELECT FILL MATERIAL REQUIRED FOR FINAL BACKFILL WHEN WITHIN 5- FEET OF PAVEMENT PER SPECIFICATION SECTION 02210.REV 12/12/2022.
- MAINTAIN THE REQUIRED 10- FEET OF HORIZONTAL SEPARATION AND 18- INCHES OF VERTICAL SEPARATION FROM SANITARY AND STORM SEWERS. MAINTAIN 8- FEET OF HORIZONTAL SEPARATION FROM SANITARY AND STORM STRUCTURES. SEE 327 IAC 8-3.2-9 OF THE INDIANA ADMINISTRATIVE CODE FOR MORE INFORMATION.
- MAINTAIN MINIMUM COVER DEPTH OF 54" AND A MAXIMUM OF 48"+24". 48" PER 327 IAC 8-3.2-17 54" MIN. FOR JOHNSON COUNTY AND CITY OF FRANKLIN

Series 1500

Bell Restraint Harness for C900 PVC Pipe

Features and Applications:

- For use on AWWA C900 PVC pipe bells
- Restraint Coating System
- Minimum 2 to 1 Safety Factor
- MEGA-BOND®
- Split design for ease of installation
- Constructed of ASTM A536 ductile iron
- Available in accessory packages
- For use on water or wastewater pipelines subject to hydrostatic pressure and tested in accordance with either AWWA C600 or ASTM D2774

Approx. Pipe Size	Series	Approximate Shipping Weight	DR 14	DR 18	DR 25
4	1504	44.8	200	200	100
6	1506	22.5	200	200	100
8	1508	33.2	200	200	100
10	1510	57.2	200	200	100
12	1512	62.7	200	200	100

Sample Specification

Restraint for PVC pipe bell (AWWA C900) shall consist of the following: The restraint shall be manufactured of ductile iron conforming to ASTM A536. The restraint devices shall be coated with MEGA-BOND. (For complete specifications on MEGA-BOND visit www.ebaa.com.) A split serrated ring shall be used behind the pipe bell. A split serrated ring shall also be used to grip the pipe, and a sufficient number of bolts shall be used to connect the bell ring and the gripping ring. The combination shall have a pressure rating as shown in the adjacent table. The restraint shall be the Series 1500, as manufactured by EBA Iron, Inc., or approved equal.

EBAA IRON
2008
PRESSURE RATINGS FOR ORDINARY WATER WORKS:
DR14 200 PSI SDR17 250 PSI
DR18 150 PSI SDR21 200 PSI
DR25 100 PSI SDR26 160 PSI

EBAA IRON
2008
PRESSURE RATINGS FOR ORDINARY WATER WORKS:
DR14 200 PSI SDR17 250 PSI
DR18 150 PSI SDR21 200 PSI
DR25 100 PSI SDR26 160 PSI

© 2018 EBA IRON, INC. ALL RIGHTS RESERVED.

rev. no.	date	description
1		

PROJECT NAME: CLIENT: SPRAGUE COMPANIES
FRANKLIN GATEWAY DEVELOPMENT SECTION 4 - PRIMARY PLAT FRANKLIN, INDIANA 46131

414 South Main Street
Brownsstown, Indiana 47220
Phone: 812-258-2605
Fax: 812-258-2605

3200 Sycamore Ct, Ste 2A
Columbus, Indiana 47203
Phone: 812-372-0996
Fax: 812-602-0464

Independent Land Surveying

WATER MAIN DETAILS

drawn by: NBS, SS, CC
scale: 1" = 30'
date: 11/2/23
job no. 23338

REGISTERED PROFESSIONAL ENGINEER
STATE OF INDIANA
LICENSE NO. 152920015
LAND SURVEYING

10/13

23338 Construction Plans.dwg

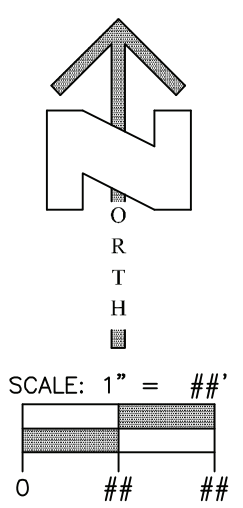
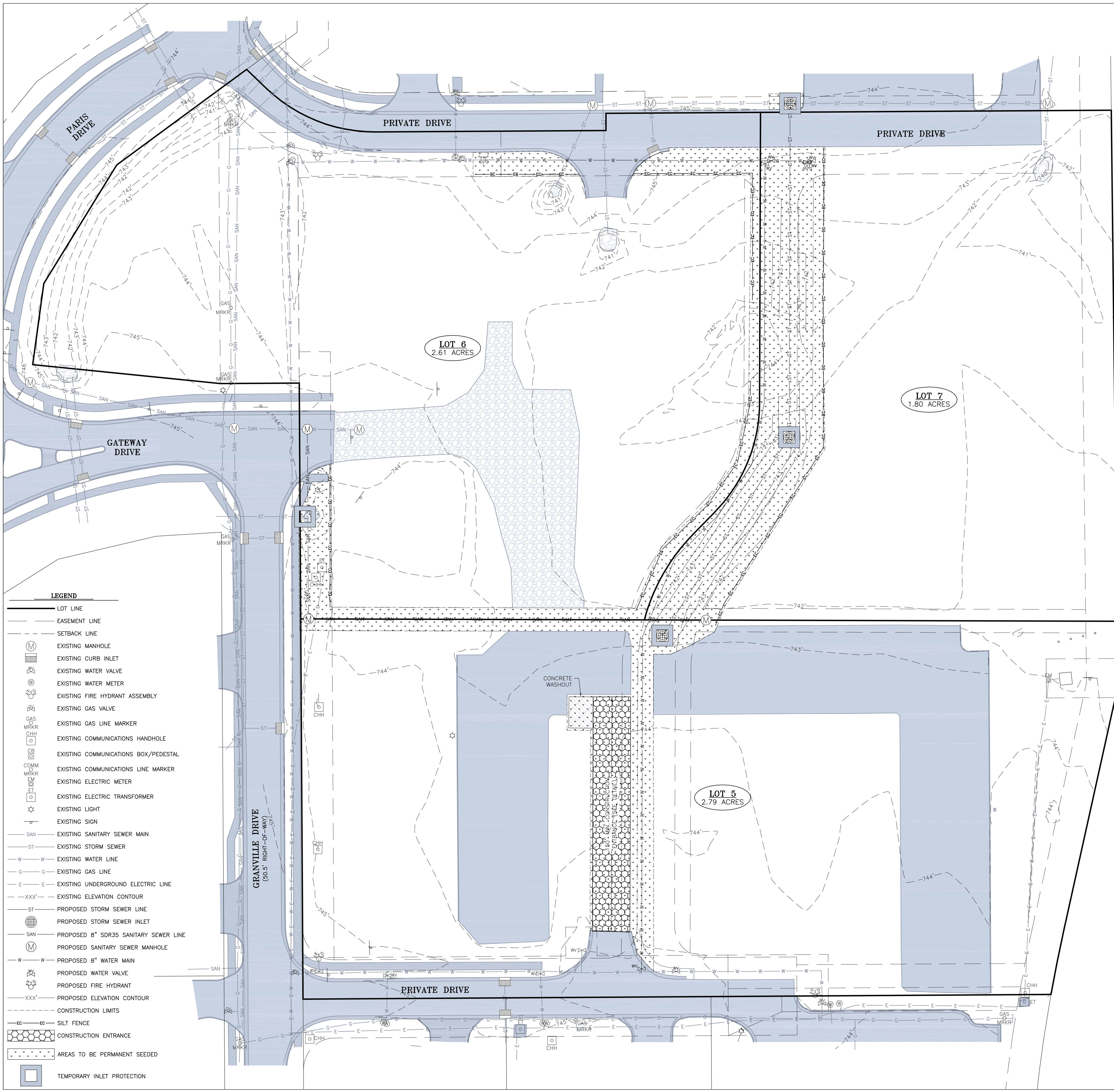

LEGEND

---	LOT LINE
---	EASEMENT LINE
---	SETBACK LINE
(M)	EXISTING MANHOLE
(C)	EXISTING CURB INLET
(V)	EXISTING WATER VALVE
(M)	EXISTING WATER METER
(F)	EXISTING FIRE HYDRANT ASSEMBLY
(G)	EXISTING GAS VALVE
(M)	EXISTING GAS LINE MARKER
(CH)	EXISTING COMMUNICATIONS HANDHOLE
(CB)	EXISTING COMMUNICATIONS BOX/PEDESTAL
(CM)	EXISTING COMMUNICATIONS LINE MARKER
(EM)	EXISTING ELECTRIC METER
(ET)	EXISTING ELECTRIC TRANSFORMER
(L)	EXISTING LIGHT
(S)	EXISTING SIGN
(SAN)	EXISTING SANITARY SEWER MAIN
(ST)	EXISTING STORM SEWER
(W)	EXISTING WATER LINE
(G)	EXISTING GAS LINE
(E)	EXISTING UNDERGROUND ELECTRIC LINE
(XXX)	EXISTING ELEVATION CONTOUR
(ST)	PROPOSED STORM SEWER LINE
(C)	PROPOSED STORM SEWER INLET
(SAN)	PROPOSED 8" SDR35 SANITARY SEWER LINE
(M)	PROPOSED SANITARY SEWER MANHOLE
(W)	PROPOSED 8" WATER MAIN
(V)	PROPOSED WATER VALVE
(F)	PROPOSED FIRE HYDRANT
(XXX)	PROPOSED ELEVATION CONTOUR
(---)	CONSTRUCTION LIMITS
(---)	SILT FENCE
(---)	CONSTRUCTION ENTRANCE
(---)	AREAS TO BE PERMANENT SEEDED
(---)	TEMPORARY INLET PROTECTION

- EROSION CONTROL MEASURES AND SCHEDULE:**
- CONTRACTOR SHALL INSTALL ALL REQUIRED SILT FENCES SILT TRAPS, TREE PROTECTION AND INLET PROTECTION FOR EXISTING INLETS PRIOR TO THE START OF ANY EARTH MOVING OR STRIPPING.
 - CONTRACTOR SHALL INSTALL A STONE CONSTRUCTION ENTRANCE OR SOME OTHER APPROVED ENTRANCE PRIOR TO THE START OF EARTHWORK AS NECESSARY TO PREVENT SOIL FROM BEING TRACKED OR WASHED ONTO EXISTING ROADWAYS.
 - CONTRACTOR SHALL INSTALL THE DETENTION PONDS AND SPILLWAYS FIRST READY TO RECEIVE FLOW FROM THE STORMWATER STRUCTURES AS THEY ARE BEING INSTALLED. THE DETENTION PONDS WILL ACT AS A TEMPORARY SEDIMENT TRAPS DURING CONSTRUCTION. EROSION CONTROL BLANKETS WILL BE INSTALLED ON THE POND BANKS BEFORE ANY LAND CLEARING TAKES PLACE. THE FILL FROM THE POND WILL BE USED TO BUILD-UP THE BUILDING PADS AND PAVED AREAS.
 - LAND ALTERATIONS WHICH STRIP THE LAND OF VEGETATION, INCLUDING REGRADING, SHALL BE DONE IN A WAY THAT WILL MINIMIZE EROSION, WHENEVER POSSIBLE. NATURAL VEGETATION SHALL BE RETAINED AND PROTECTED. PRIOR TO ANY GRADING, INSTALL SILT TRAPS, SILT FENCES, SLOPE DRAINS, TEMPORARY DIVERSIONS AND OTHER RUNOFF CONTROL MEASURES AT APPROPRIATE LOCATIONS TO KEEP SEDIMENT CONTAINED ON SITE.
 - ALL DISTURBED AREAS SHALL BE SEEDED AND STRAW MULCHED AS SHOWN ON THE PLANS IMMEDIATELY AFTER COMPLETION OF GROUND DISTURBING ACTIVITY. FOR LARGE PROJECTS, THIS SEEDED SHOULD BE COMPLETED IN PHASES AS THE DIFFERENT AREAS OF THE SITE ARE COMPLETED.
 - PERMANENT AND FINAL VEGETATION OR STRUCTURAL EROSION CONTROL DEVICES SHALL BE INSTALLED AS SOON AS PRACTICAL UNDER THE CIRCUMSTANCES.
 - THE DURATION OF TIME WHICH AN AREA REMAINS EXPOSED SHALL BE KEPT TO A PRACTICAL MINIMUM DEPENDING UPON THE WEATHER. IF CONSTRUCTION ACTIVITY IS TO CEASE FOR MORE THAN SEVEN DAYS, THE DISTURBED AREAS SHALL BE TEMPORARILY SEEDED.
 - ALL STORM SEWER INLET PROTECTION DEVICES SHALL BE PUT IN PLACE AT THE TIME EACH INLET IS CONSTRUCTED.
 - CONTRACTOR SHALL MAINTAIN EROSION CONTROL MEASURES AND DEVICES DURING CONSTRUCTION AND UNTIL SILTATION OF THE STREETS AND STORM SEWERS WILL NO LONGER OCCUR.
 - ONCE ON SITE EROSION AND SILTATION OF THE STREETS AND STORM SEWERS WILL NO LONGER OCCUR, THE CONTRACTOR SHALL REMOVE AND DISPOSE OF THE TEMPORARY EROSION CONTROL DEVICES.
 - THESE GENERAL PROCEDURES MAY NOT COVER ALL SITUATIONS. REFER TO EROSION CONTROL PLANS FOR SPECIFIC NOTES AND ADDITIONAL DETAILS.
 - EROSION CONTROL IS TO COMPLY WITH IDEM CONSTRUCTION GENERAL PERMIT, AND INDIANA HANDBOOK FOR EROSION CONTROL IN DEVELOPING AREAS.
 - THE AUTHORITY HAVING JURISDICTION HAS THE AUTHORITY TO REQUEST ADDITIONAL EROSION CONTROL MEASURES OR AMEND EROSION CONTROL PLANS SUBJECT TO ACTUAL SITE CONDITIONS.

NOTE:
 IDEM CONSTRUCTION GENERAL PERMIT REQUIRES A SELF MONITORING PROGRAM THAT INCLUDES WRITTEN EVALUATION BY TRAINED INDIVIDUALS AT A MINIMUM OF ONCE PER WEEK AND 24 HOURS PRIOR TO OR BY THE END OF THE NEXT BUSINESS DAY FOLLOWING A >0.5 INCH RAIN EVENT. WRITTEN REPORTS MUST INCLUDE NAME OF THE INDIVIDUAL PERFORMING THE EVALUATION, DATE OF THE EVALUATION, PROBLEMS IDENTIFIED, DETAILS OF THE CORRECTIVE ACTIONS RECOMMENDED AND COMPLETED. THESE REPORTS ARE TO BE MADE AVAILABLE TO THE INSPECTING AUTHORITY WITHIN 48 HOURS OF A REQUEST.

THE EROSION CONTROL MEASURES OUTLINED ON THIS SWPPP ARE INTENDED TO MITIGATE EROSION FROM THIS SITE. PLEASE NOTE THAT THE SWPPP NEEDS TO BE DYNAMIC AS THE CONSTRUCTION PROGRESSES. AS THE SITE PROGRESSES THROUGH ITS CONSTRUCTION PHASES, EROSION CONTROL MEASURES IN ADDITION TO WHAT ARE SHOWN ON THIS PLAN MAY NEED TO BE IMPLEMENTED TO CONTROL THE RUNOFF AND EROSION ON THIS SITE. ADDITIONAL EROSION CONTROL MEASURE DETAILS CAN BE FOUND ON SHEET C106 THAT CAN BE USED IN ADDITION TO THE MEASURES SHOWN ON THIS SHEET.

THE DETENTION BASIN HELPS PROTECT THE ENVIRONMENT BY REMOVING SEDIMENT FROM THE STORMWATER RUNOFF AND STORING IT IN BOTTOM OF THE DETENTION BASIN, STOPPING IT FROM BEING DISCHARGED FROM THE SITE. IF LEFT UNCHECKED, ACCUMULATION OF SEDIMENT AND DEBRIS IN THE DETENTION BASIN COULD BLOCK THE OUTLET CONTROL STRUCTURE. IN ADDITION, ACCUMULATION OF SEDIMENT IN THE DETENTION BASIN REDUCES THE OVERALL STORAGE VOLUME OF THE BASIN AND COULD LEAD TO RUNOFF RATES LEAVING THE SITE BEING INCREASED. THE DETENTION BASIN SHOULD BE INCLUDED IN THE STANDARD MOWING AND WEED CONTROL PLAN WITH THE REMAINDER OF THE SITE. CARE SHOULD BE TAKEN TO PREVENT CAUSING RUTS OR EROSION WHEN MOWING. IF ANY OF THE GRASS SURFACE IS DISTURBED IN OR AROUND THE BASIN, RESEED THE DISTURBED AREA AND PROTECT THE SEEDED AREA FROM EROSION WITH EROSION CONTROL BLANKET UNTIL NEW GROUND COVER IS ESTABLISHED. TRASH AND DEBRIS SHOULD BE REMOVED FROM THE DETENTION BASIN WHENEVER IT IS DISCOVERED.

NOTE:
 IDEM CONSTRUCTION GENERAL PERMIT REQUIRES A SELF MONITORING PROGRAM THAT INCLUDES WRITTEN EVALUATION BY TRAINED INDIVIDUALS AT A MINIMUM OF ONCE PER WEEK AND 24 HOURS PRIOR TO OR BY THE END OF THE NEXT BUSINESS DAY FOLLOWING A >0.5 INCH RAIN EVENT. WRITTEN REPORTS MUST INCLUDE NAME OF THE INDIVIDUAL PERFORMING THE EVALUATION, DATE OF THE EVALUATION, PROBLEMS IDENTIFIED, DETAILS OF THE CORRECTIVE ACTIONS RECOMMENDED AND COMPLETED. THESE REPORTS ARE TO BE MADE AVAILABLE TO THE INSPECTING AUTHORITY WITHIN 48 HOURS OF A REQUEST.

INTERSTATE 65 EXIT RAMP

rev. no.	description	date	by
PROJECT NAME CLIENT: SPRAGUE COMPANIES FRANKLIN GATEWAY DEVELOPMENT SECTION 4 - PRIMARY PLAT FRANKLIN, INDIANA 46131			
414 South Main Street Brownstown, Indiana 47220 Phone: 812-358-2605 Fax: 812-358-2605 3200 Sycamore Ct, Ste 2A Columbus, Indiana 47203 Phone: 812-372-0996 Fax: 812-602-0454 www.ilsurveying.com			
Independent Land Surveying EROSION CONTROL AND SEEDING PLAN SHEET TITLE:			
drawn by: N.B.S., S.S., C.C. scale: 1" = 30' date: 11/2/23 job no. 23338			
11/13 23338 Construction Plans.dwg			



PLAN INDEX

- A1 - SEE SHEET 12
A2 - SEE SHEET 1
A3 - SEE SHEET 12
A4 - SEE SHEET 12
A5 - SEE SHEETS 1, 2, & 3
A6 - SEE SHEET 3
A7 - SEE SHEET 12
A8 - SEE SHEET 12
A9 - SEE SHEET 12
A10 - SEE SHEET 12
A11 - SEE SHEET 12
A12 - SEE SHEET 12
A13 - SEE SHEET 12
A14 - SEE SHEET 12
A15 - SEE SHEET 2
A16 - SEE SHEET 2
A17 - SEE SHEET 2
A18 - SEE SHEETS 4, 5, & 6
A19 - SEE SHEET 2
A20 - SEE SHEET 2
A21 - SEE SHEET 12
A22 - SEE SHEET 12
A23 - SEE SHEET 12
A24 - SEE SHEET 5
A25 - SEE SHEET 11
A26 - SEE SHEETS 4, 5, & 6
A27 - SEE SHEETS 4, 5, & 6
A28 - SEE SHEETS 4 & 5
A29 - SEE SHEET 12
A30 - SEE SHEET 12
A31 - SEE SHEET 12
B1 - SEE SHEET 12
B2 - SEE SHEETS 11 & 13
B3 - SEE SHEET 12
B4 - SEE SHEETS 11 & 13
B5 - SEE SHEETS 11 & 13
B6 - SEE SHEET 12
B7 - SEE SHEETS 11 & 13
B8 - SEE SHEET 12
B9 - SEE SHEET 12
B10 - SEE SHEET 12
B11 - SEE SHEET 12
B12 - SEE SHEET 12
B13 - SEE SHEETS 12 & 13
B14 - SEE SHEET 12
B15 - SEE SHEET 12
C1 - SEE SHEET 12
C2 - SEE SHEET 12
C3 - SEE SHEETS 4, 5, 6, & 8
C4 - SEE SHEET 12
C5 - SEE SHEET 12
C6 - SEE SHEET 12

THE FOLLOWING WAS PREPARED TO ADDRESS THE REQUIREMENTS OF THE NATIONAL POLLUTANT DISCHARGE ELIMINATION SYSTEM (NPDES) GENERAL PERMIT RULE FOR STORM WATER DISCHARGES ASSOCIATED WITH CONSTRUCTION ACTIVITY AND OBTAIN A PERMIT FOR THIS PROJECT SITE...

- CONSTRUCTION/STORMWATER POLLUTION PREVENTION PLAN ELEMENTS
A1 INDEX OF THE LOCATION OF REQUIRED PLAN ELEMENTS IN THE CONSTRUCTION PLAN
A2 A VICINITY MAP DEPICTING THE PROJECT SITE LOCATION IN RELATIONSHIP TO RECOGNIZABLE LOCAL LANDMARKS, TOWNS, AND MAJOR ROADS
A3 NARRATIVE OF THE NATURE AND PURPOSE OF THE PROJECT
A4 LATITUDE AND LONGITUDE TO THE NEAREST FIFTEEN (15) SECONDS
A5 LEGAL DESCRIPTION OF THE PROJECT SITE
A6 11 X 17-INCH PLAT SHOWING BUILDING LOT NUMBERS/BOUNDARIES AND ROAD LAYOUT/ NAMES
A7 BOUNDARIES OF THE ONE HUNDRED (100) YEAR FLOODPLAINS, FLOODWAY FRINGES, AND FLOODWAYS
A8 LAND USE OF ALL ADJACENT PROPERTIES
A9 IDENTIFICATION OF A U.S. EPA APPROVED OR ESTABLISHED TMDL
A10 NAME(S) OF THE RECEIVING WATER(S)
A11 IDENTIFICATION OF DISCHARGES TO A WATER ON THE CURRENT 303D LIST OF IMPAIRED WATERS AND THE POLLUTANT(S) FOR WHICH IT IS IMPAIRED

- A12 SOIL MAP OF THE PREDOMINANT SOIL TYPES
A13 IDENTIFICATION AND LOCATION OF ALL KNOWN WETLANDS, LAKEs AND WATER COURSEs OR ADJACENT TO THE PROJECT SITE
A14 IDENTIFICATION OF ANY OTHER STATE OR FEDERAL WATER QUALITY PERMITS OR AUTHORIZATIONS THAT ARE REQUIRED FOR CONSTRUCTION ACTIVITIES
A15 IDENTIFICATION AND DELINEATION OF EXISTING COVER, INCLUDING NATURAL BUFFERs
A16 EXISTING TOPOGRAPHY AT A CONTOUR INTERVAL APPROPRIATE TO INDICATE DRAINAGE PATTERNS
A17 LOCATION(S) OF WHERE RUN-OFF ENTERS THE PROJECT SITE
A18 LOCATION(S) OF WHERE RUN-OFF DISCHARGES FROM THE PROJECT SITE PRIOR TO LAND DISTURBANCE
A19 LOCATION OF ALL EXISTING STRUCTURES ON THE PROJECT SITE
A20 EXISTING PERMANENT RETENTION OR DETENTION FACILITIES, INCLUDING MANMADE WETLANDS, DESIGNED FOR THE PURPOSE OF STORMWATER MANAGEMENT
A21 LOCATIONS WHERE STORMWATER MAY BE DIRECTLY DISCHARGED INTO GROUND WATER, SUCH AS ABANDONED WELLS, SINKHOLES, OR KARST FEATURES
A22 SIZE OF THE PROJECT AREA EXPRESSED IN ACRES
A23 TOTAL EXPECTED LAND DISTURBANCE EXPRESSED IN ACRES
A24 PROPOSED FINAL TOPOGRAPHY

- A25 LOCATIONS AND APPROXIMATE BOUNDARIES OF ALL DISTURBED AREAS
A26 LOCATION, SIZE, AND DIMENSIONS OF ALL STORMWATER DRAINAGE SYSTEMS, SUCH AS CULVERTS, STORM SEWERS, AND CONVEYANCE CHANNELS
A27 LOCATIONS OF SPECIFIC POINTS WHERE STORMWATER AND NON-STORMWATER DISCHARGES WILL LEAVE THE PROJECT SITE
A28 LOCATION OF ALL PROPOSED SITE IMPROVEMENTS, INCLUDING ROADS, UTILITIES, LOT DELINEATION AND IDENTIFICATION, PROPOSED STRUCTURES, AND COMMON AREAS
A29 LOCATION OF ALL ON-SITE SOIL STOCKPILES AND BORROW AREAS
A30 CONSTRUCTION SUPPORT ACTIVITIES THAT ARE EXPECTED TO BE PART OF THE PROJECT
A31 LOCATION OF ANY IN-STREAM ACTIVITIES THAT ARE PLANNED FOR THE PROJECT INCLUDING, BUT NOT LIMITED TO STREAM CROSSINGS & PUMP AROUNDs

- B1 DESCRIPTION OF THE POTENTIAL POLLUTANT GENERATING SOURCES AND POLLUTANTS, INCLUDING ALL POTENTIAL NON-STORMWATER DISCHARGES
B2 STABLE CONSTRUCTION ENTRANCE LOCATIONS AND SPECIFICATIONS
B3 SPECIFICATIONS FOR TEMPORARY AND PERMANENT STABILIZATION
B4 TEMPORARY SURFACE STABILIZATION METHODS APPROPRIATE FOR EACH SEASON
B5 SEDIMENT CONTROL MEASURES FOR CONCENTRATED FLOW AREAS
B6 RUN-OFF CONTROL MEASURES
B7 STORMWATER OUTLET PROTECTION LOCATIONS AND SPECIFICATIONS
B8 GRADE STABILIZATION STRUCTURE LOCATIONS AND SPECIFICATIONS
B9 DRAINAGE APPLICATIONS AND MANAGEMENT METHODS
B10 MEASURES UTILIZED FOR WORK WITHIN WATERBODIES
B11 MAINTENANCE GUIDELINES FOR EACH PROPOSED TEMPORARY STORMWATER QUALITY MEASURE

- B12 PLANNED CONSTRUCTION SEQUENCE DESCRIBING THE RELATIONSHIP BETWEEN IMPLEMENTATION OF STORMWATER QUALITY MEASURES IN RELATION TO LAND DISTURBANCE
B13 PROVISIONS FOR EROSION AND SEDIMENT CONTROL ON INDIVIDUAL BUILDING LOTS REGULATED UNDER THE PROPOSED PROJECT
B14 MATERIAL HANDLING AND SPILL PREVENTION AND SPILL RESPONSE PLAN MEETING THE REQUIREMENTS IN 327 IAC 2-6-1
B15 MATERIAL HANDLING AND STORAGE PROCEDURES ASSOCIATED WITH CONSTRUCTION ACTIVITY
C1 DESCRIPTION OF POLLUTANTS AND THEIR SOURCES ASSOCIATED WITH THE PROPOSED LAND USE
C2 DESCRIPTION OF PROPOSED POST-CONSTRUCTION STORMWATER MEASURES
C3 PLAN DETAILS FOR EACH STORMWATER MEASURE
C4 SEQUENCE DESCRIBING STORMWATER MEASURE IMPLEMENTATION
C5 MAINTENANCE GUIDELINES FOR PROPOSED POST-CONSTRUCTION STORMWATER MEASURES
C6 ENTITY THAT WILL BE RESPONSIBLE FOR OPERATION AND MAINTENANCE OF THE POST-CONSTRUCTION STORMWATER MEASURES

TEMPORARY CONSTRUCTION ROAD MAINTENANCE: INSPECT DAILY. RESHAPE PAD AS NEEDED FOR DRAINAGE AND RUNOFF CONTROL. TOP-DRESS WITH CLEAN AGGREGATE AS NEEDED. IMMEDIATELY REMOVE MUD AND SEDIMENT TRACKED OR WASHED ONTO PUBLIC ROADS. FLUSHING SHOULD ONLY BE USED IF THE WATER FROM THE CONSTRUCTION DRIVE CAN BE CONVEYED INTO A SEDIMENT TRAP OR BASIN.

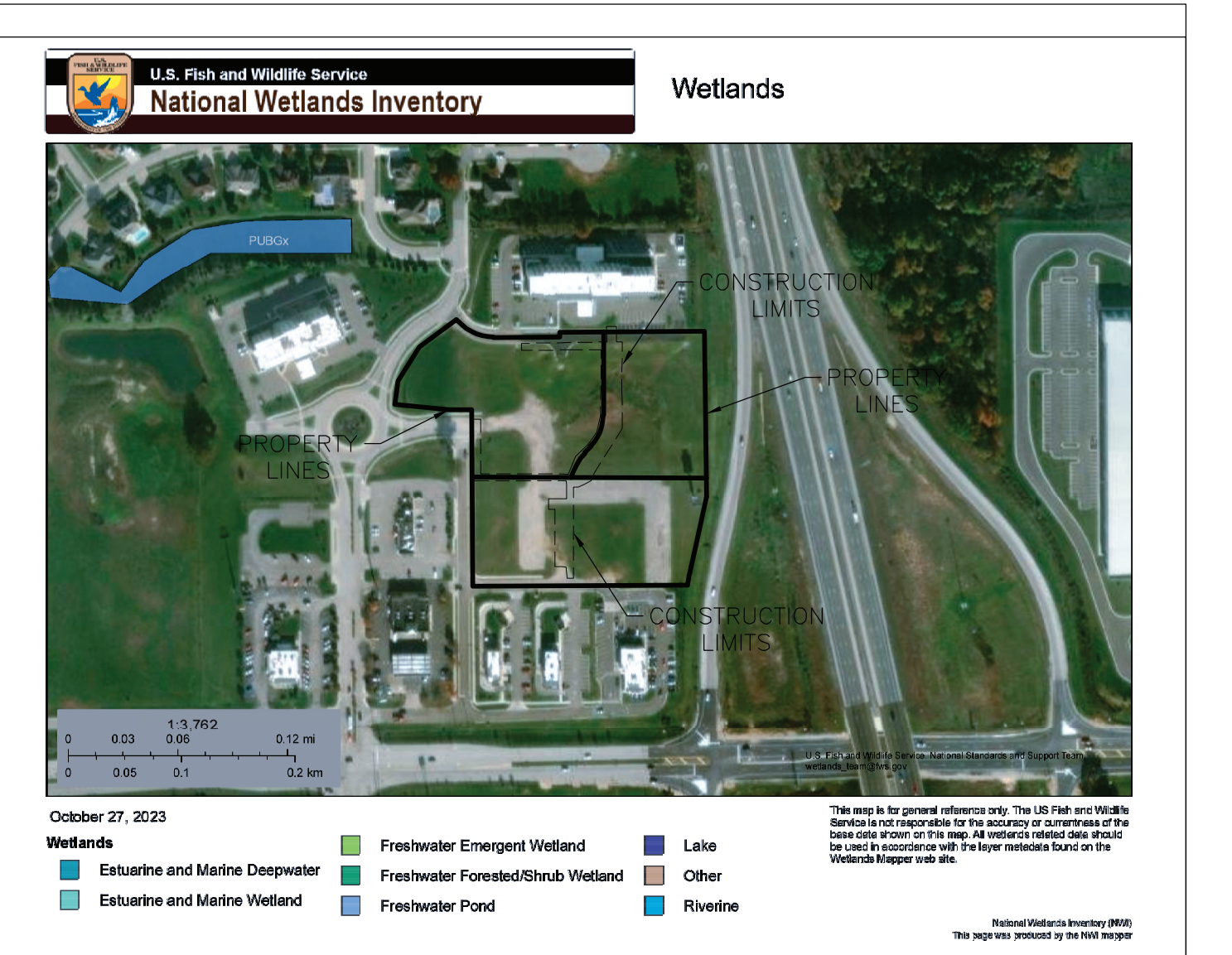

- B12 PLANNED CONSTRUCTION SEQUENCE DESCRIBING THE RELATIONSHIP BETWEEN IMPLEMENTATION OF STORMWATER QUALITY MEASURES IN RELATION TO LAND DISTURBANCE
B13 PROVISIONS FOR EROSION AND SEDIMENT CONTROL ON INDIVIDUAL BUILDING LOTS REGULATED UNDER THE PROPOSED PROJECT
B14 MATERIAL HANDLING AND SPILL PREVENTION AND SPILL RESPONSE PLAN MEETING THE REQUIREMENTS IN 327 IAC 2-6-1
B15 MATERIAL HANDLING AND STORAGE PROCEDURES ASSOCIATED WITH CONSTRUCTION ACTIVITY
C1 DESCRIPTION OF POLLUTANTS AND THEIR SOURCES ASSOCIATED WITH THE PROPOSED LAND USE
C2 DESCRIPTION OF PROPOSED POST-CONSTRUCTION STORMWATER MEASURES
C3 PLAN DETAILS FOR EACH STORMWATER MEASURE
C4 SEQUENCE DESCRIBING STORMWATER MEASURE IMPLEMENTATION
C5 MAINTENANCE GUIDELINES FOR PROPOSED POST-CONSTRUCTION STORMWATER MEASURES
C6 ENTITY THAT WILL BE RESPONSIBLE FOR OPERATION AND MAINTENANCE OF THE POST-CONSTRUCTION STORMWATER MEASURES

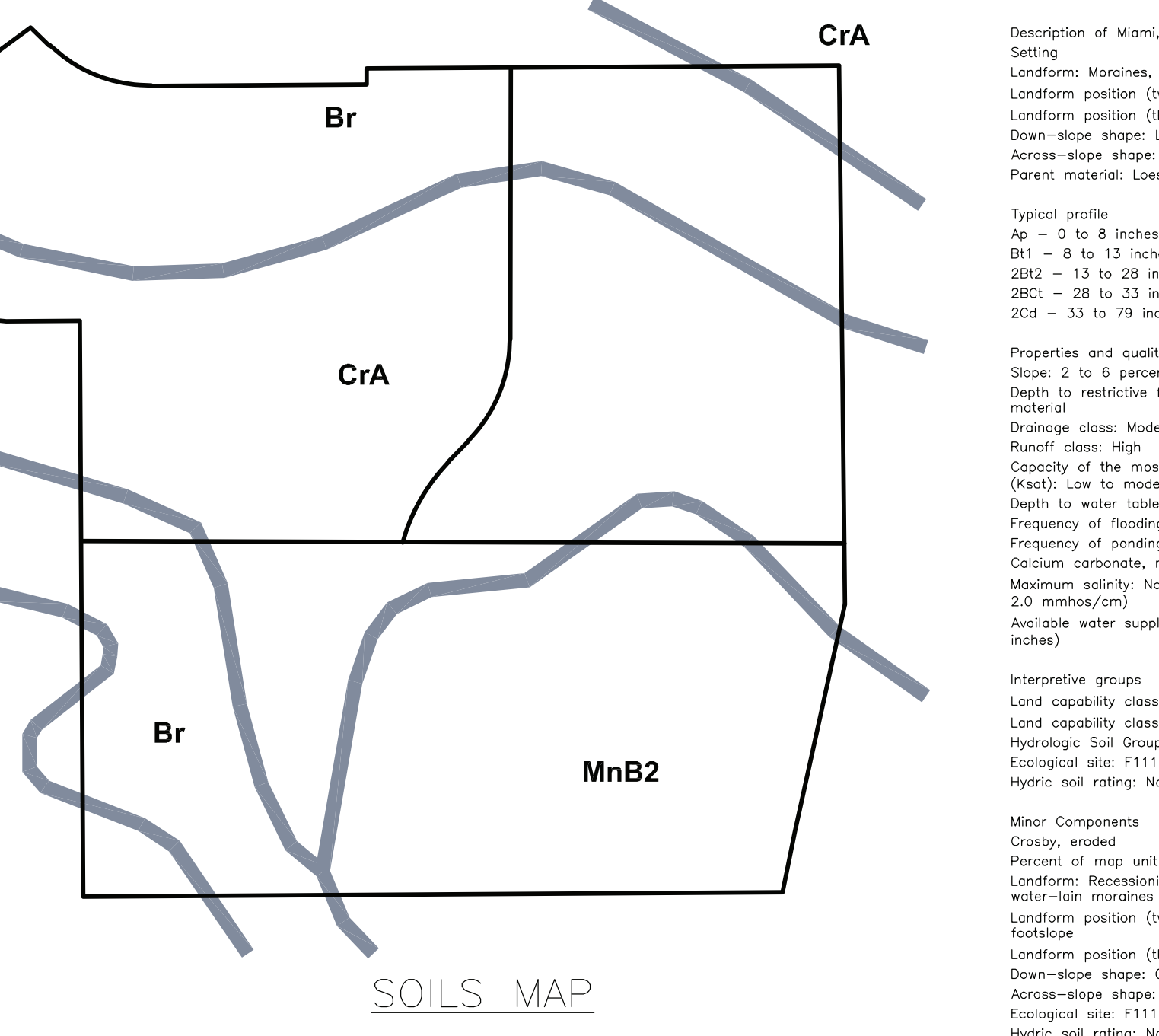

PROJECT NAME: CLIENT: SPRAGUE COMPANIES
PROJECT ADDRESS: FRANKLIN GATEWAY DEVELOPMENT SECTION 4 - PRIMARY PLAT FRANKLIN, INDIANA 46131

Independent Land Surveying
414 South Main Street, Brownsstown, Indiana 47220
Phone: 812-358-2605, Fax: 812-358-2605
3200 Syracuse Ct., Ste 2A, Columbus, Indiana 47203
Phone: 812-372-0996, Fax: 812-602-0464

SHEET TITLE: EROSION CONTROL PLAN INDEX

drawn by: JBS, SS, CC
Scale: 1" = 30'

Professional Engineer Seal: James C. Cleinart, No. 07632, State of Indiana

Professional Engineer Seal: James C. Cleinart, No. 07632, State of Indiana

12/13
23338 Construction Plans.dwg



EROSION CONTROL MEASURES AND SCHEDULE:

- 1. CONTRACTOR SHALL INSTALL ALL REQUIRED SILT FENCES SILT TRAPS, TREE PROTECTION AND INLET PROTECTION FOR EXISTING INLETS PRIOR TO THE START OF ANY EARTH MOVING OR STRIPPING...

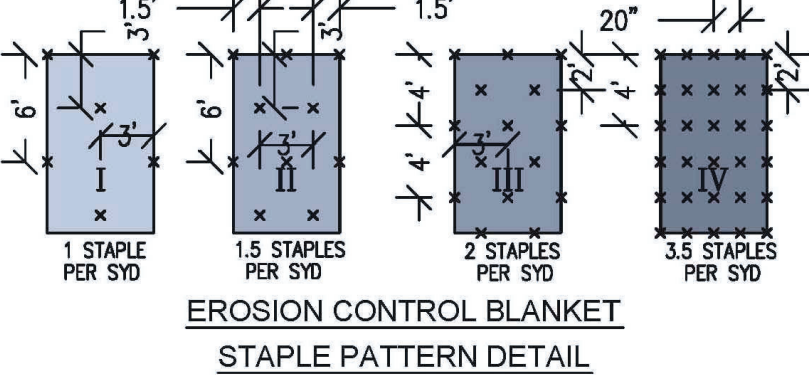
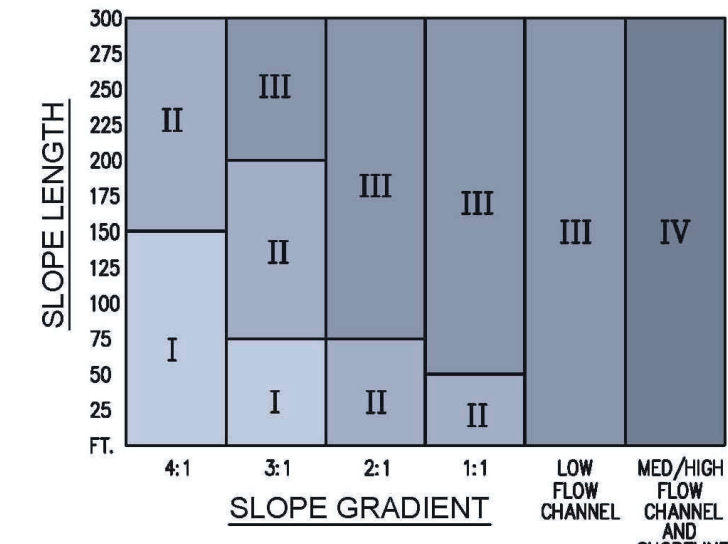

SEASONAL SOIL PROTECTION CHART

Table with columns for months (JAN to DEC) and rows for practices: STABILIZATION PRACTICE, PERMANENT SEEDING, DOMINANT SEEDING, TEMPORARY SEEDING, SODDING, MULCHING.

- A = KENTUCKY BLUEGRASS 100 LBS/ACRE, CREEPING RED FESCUE 100 LBS/ACRE, PLUS 2 TONS STRAW MULCH/ACRE, OR ADD ANNUAL RYEGRASS 20 LBS/ACRE FERTILIZE AS RECOMMENDED BY SOIL TEST...

SEEDBED PREPARATION:

- 1. TEST SOIL TO DETERMINE PH AND NUTRIENT LEVELS. CONTACT YOUR COUNTY SWCD OR COOPERATIVE EXTENSION OFFICE FOR ASSISTANCE AND SOILS INFORMATION, INCLUDING AVAILABLE TESTING SERVICES.

NOTES:

- 1. EXCAVATE THE APRON AREA SUBGRADE BELOW DESIGN ELEVATION TO ALLOW FOR THICKNESS OF THE FILTER FABRIC AND RIPRAP.

STORMWATER POLLUTION PREVENTION SCHEDULE table with columns: EROSION CONTROL MEASURE, MAINTENANCE, INSTALLATION SEQUENCE.

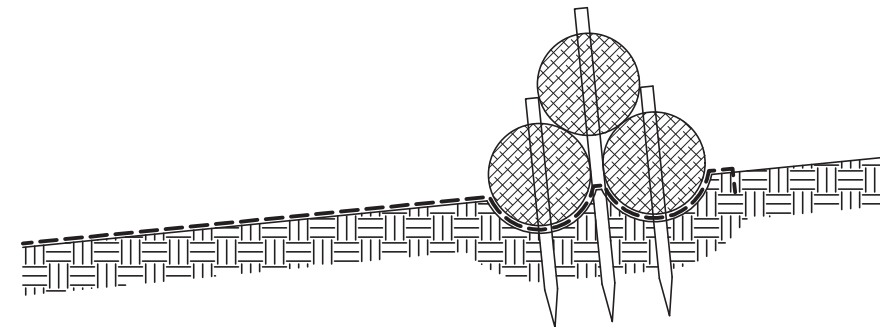
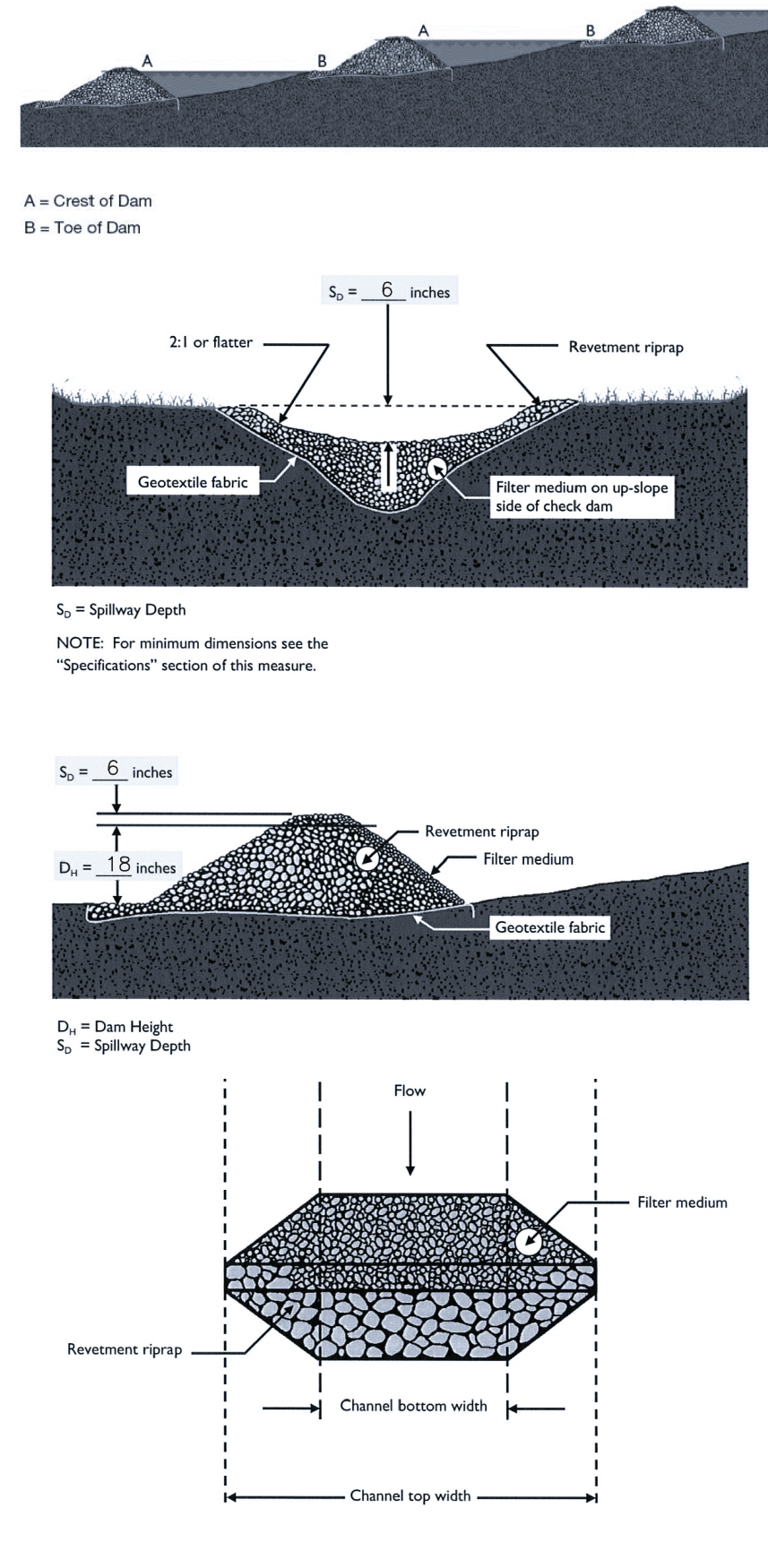

NOTES:

- 1. BEFORE FIBER CHECK DAM INSTALLATION, A SECTION OF GEOTEXTILE OR CONTROL BLANKET MUST BE INSTALLED UNDERNEATH THE FIBER CHECK DAM.

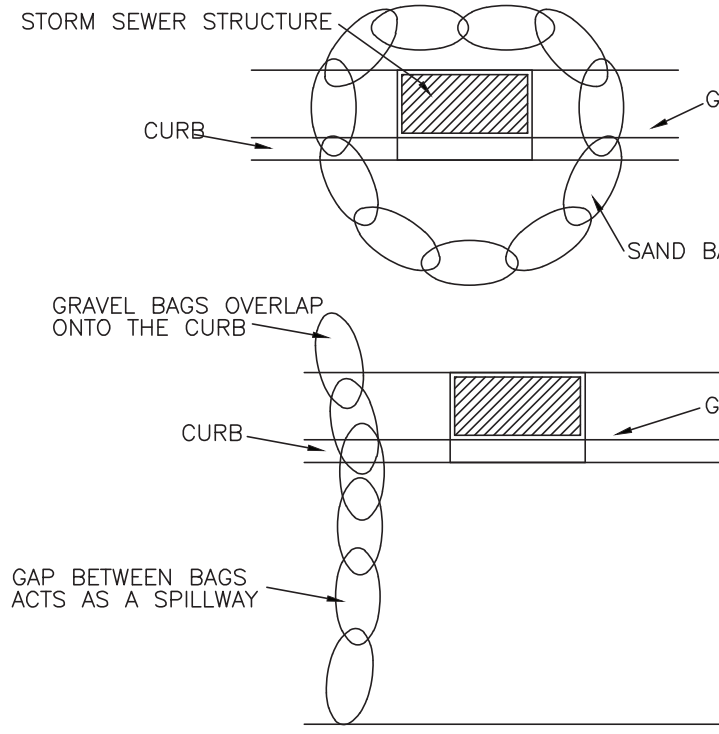

INLET PROTECTION:

- 1. FILL GEOTEXTILE BAGS APPROXIMATELY HALF FULL WITH 2 TO 3 INCH STONE OR GRAVEL AT A POSITION DOWNSLOPE OF THE LOT AND UPSLOPE OF THE INLET...

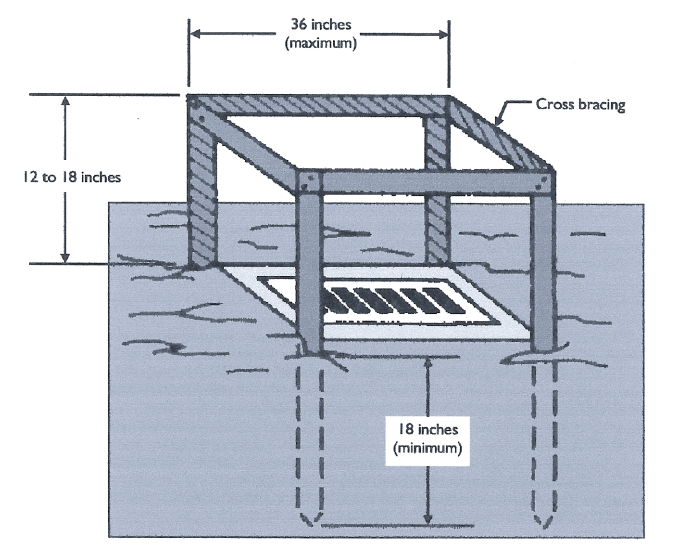

INLET PROTECTION DETAIL NOT TO SCALE (REFERENCE PAGE 254 OF THE INDIANA STORM WATER QUALITY MANUAL)

- 1. DIG AN EIGHT-INCH DEEP, FOUR-INCH WIDE TRENCH AROUND THE PERIMETER OF THE INLET.

NOTE: FILTER FABRIC MUST BE NON-WOVEN FILTER FABRIC. (REFERENCE PAGE 156 OF THE INDIANA STORM WATER QUALITY MANUAL)

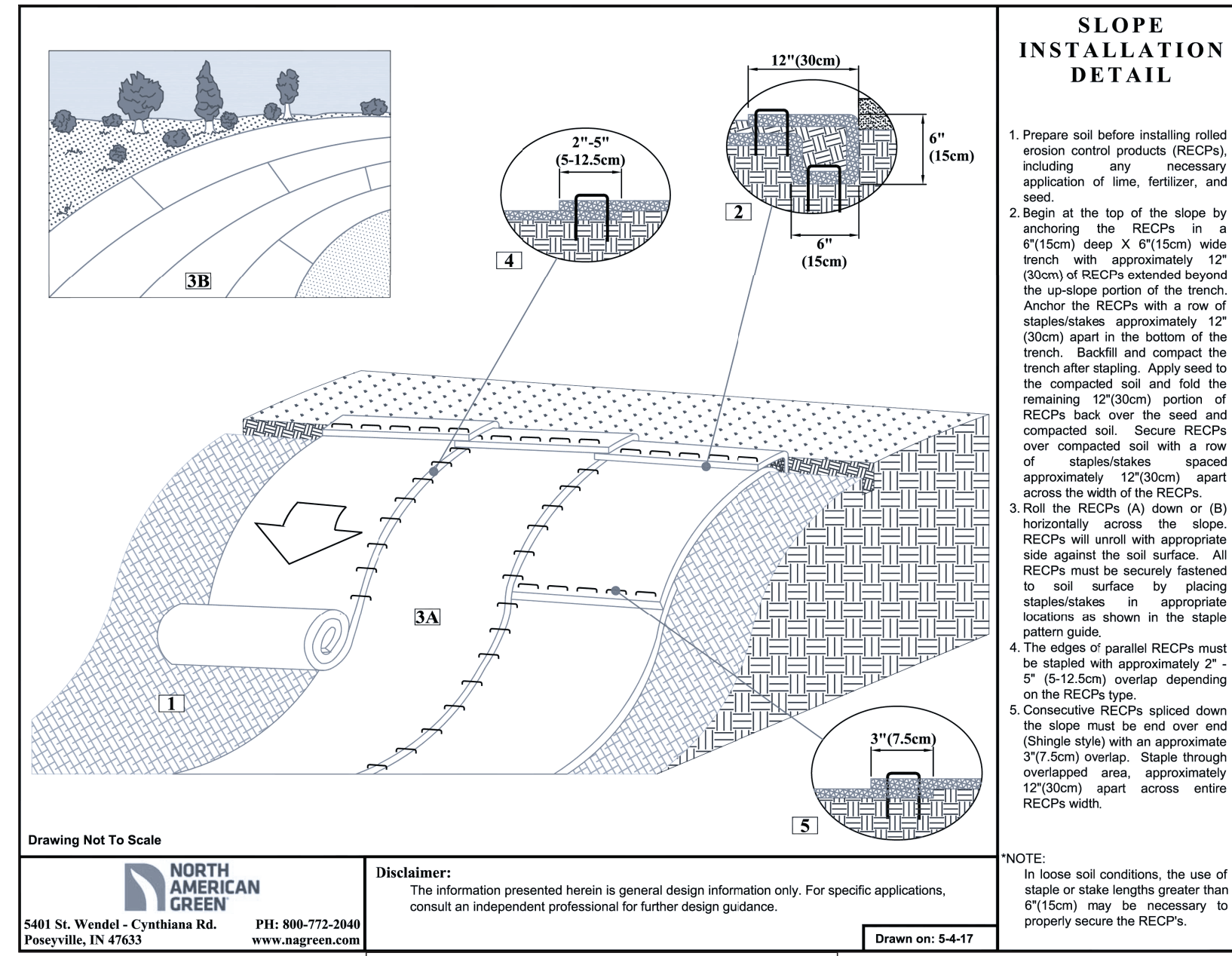

SLOPE INSTALLATION DETAIL

- 1. Prepare soil before installing rolled erosion control products (RECPS) including any necessary application of lime, fertilizer, and seed.

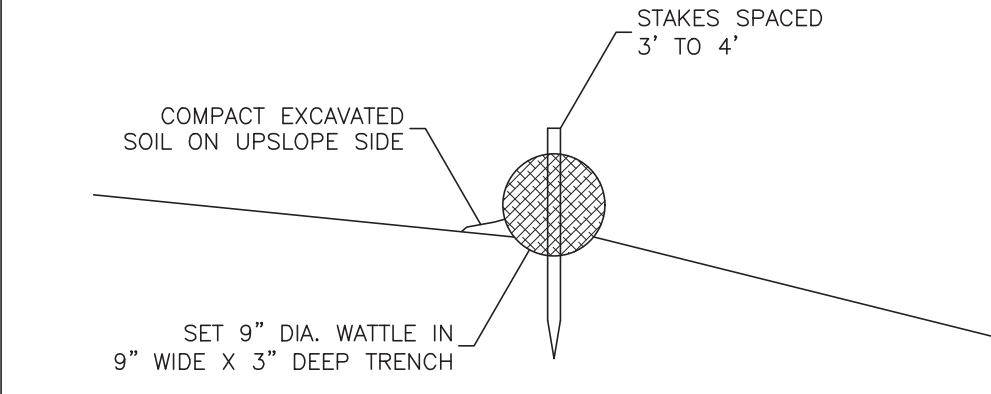

NOTES:

- 1. PLACE ALONG A LEVEL CONTOUR 5 TO 10 FEET FROM TOE OF SLOPE AND TURN ENDS OF WATTLE UPSLOPE SO THAT BASE OF WATTLE ENDS TERMINATE AT A HIGHER ELEVATION THAN TOP OF WATTLE AT ITS LOWEST POINT.

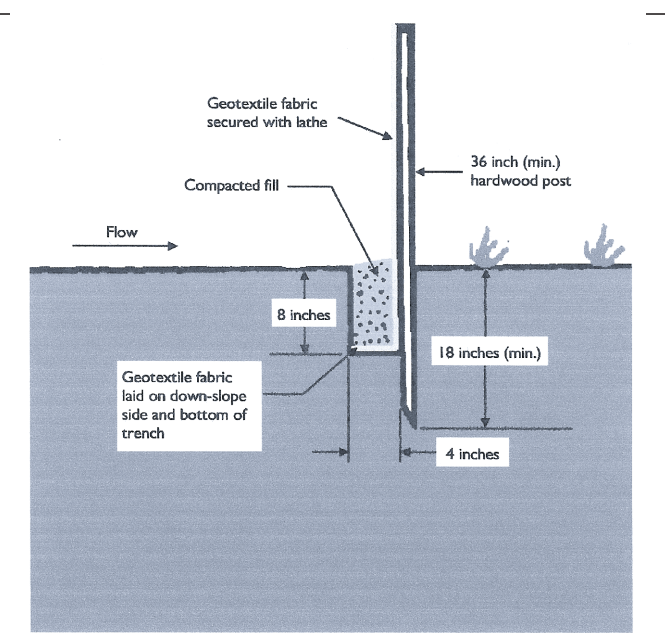
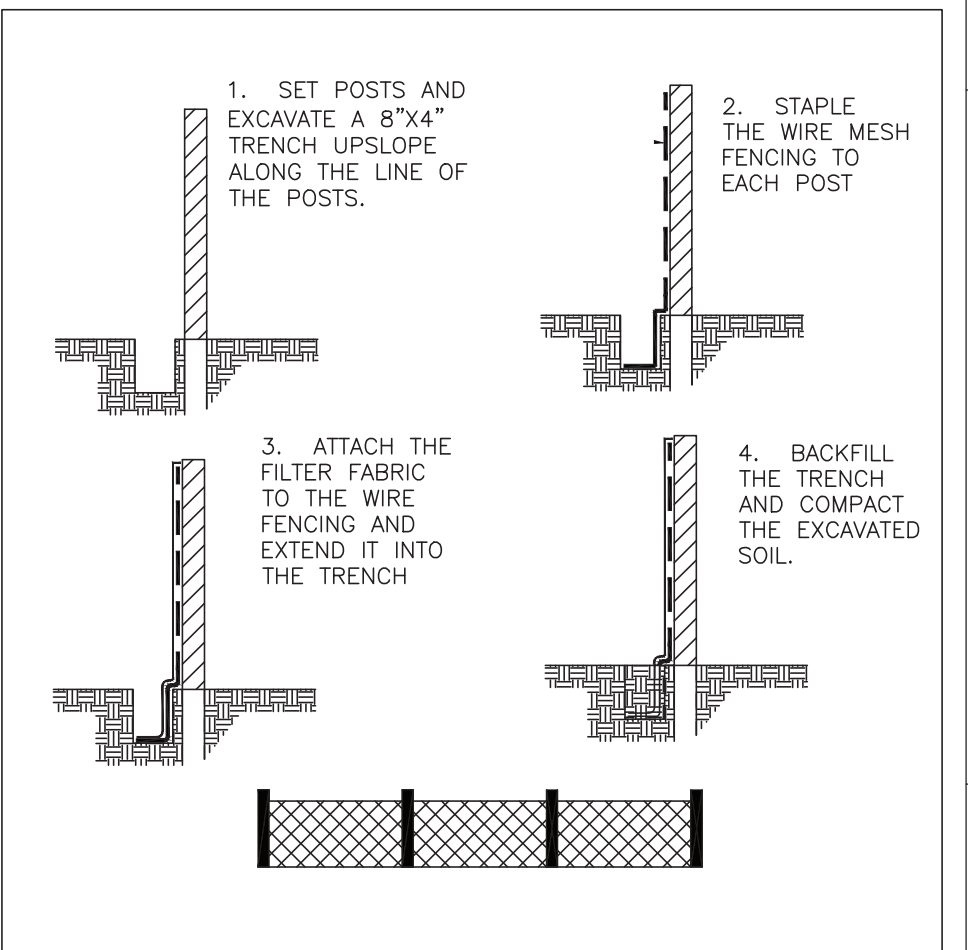

EROSION CONTROL BLANKET N.T.S.

- INSTALLATION: 1. SELECT THE TYPE AND WEIGHT OF EROSION CONTROL BLANKET TO FIT THE SITE CONDITIONS (E.G. SLOPE, CHANNEL FLOW VELOCITY) PER THE MANUFACTURER'S SPECIFICATIONS.

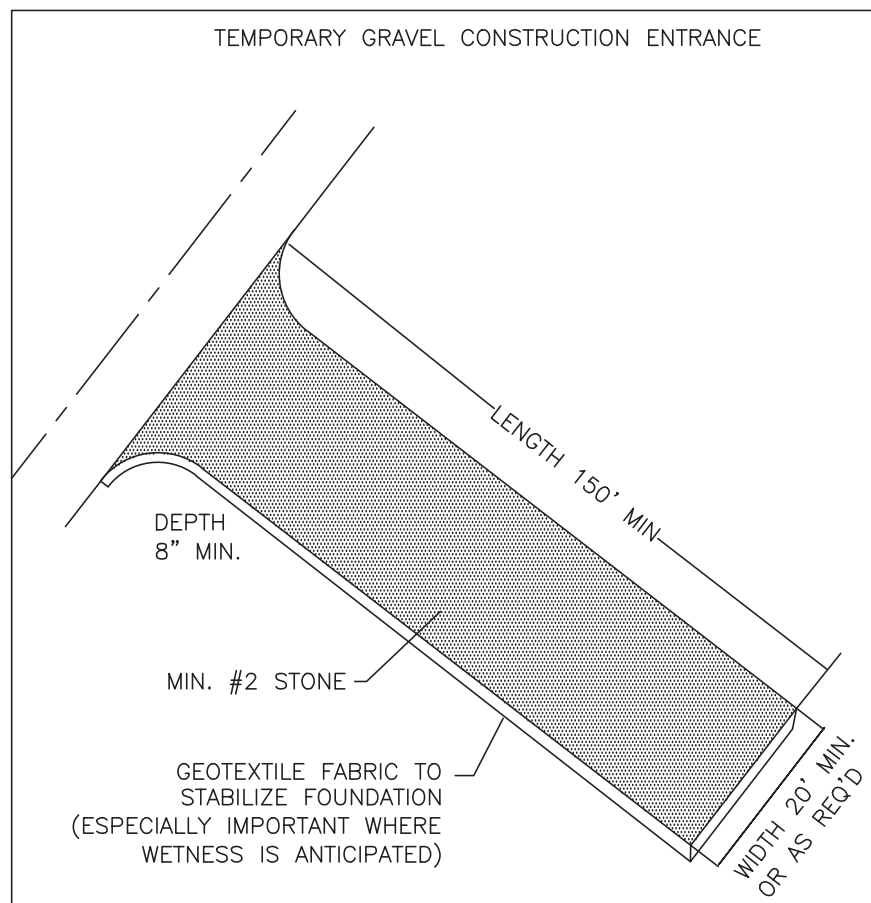
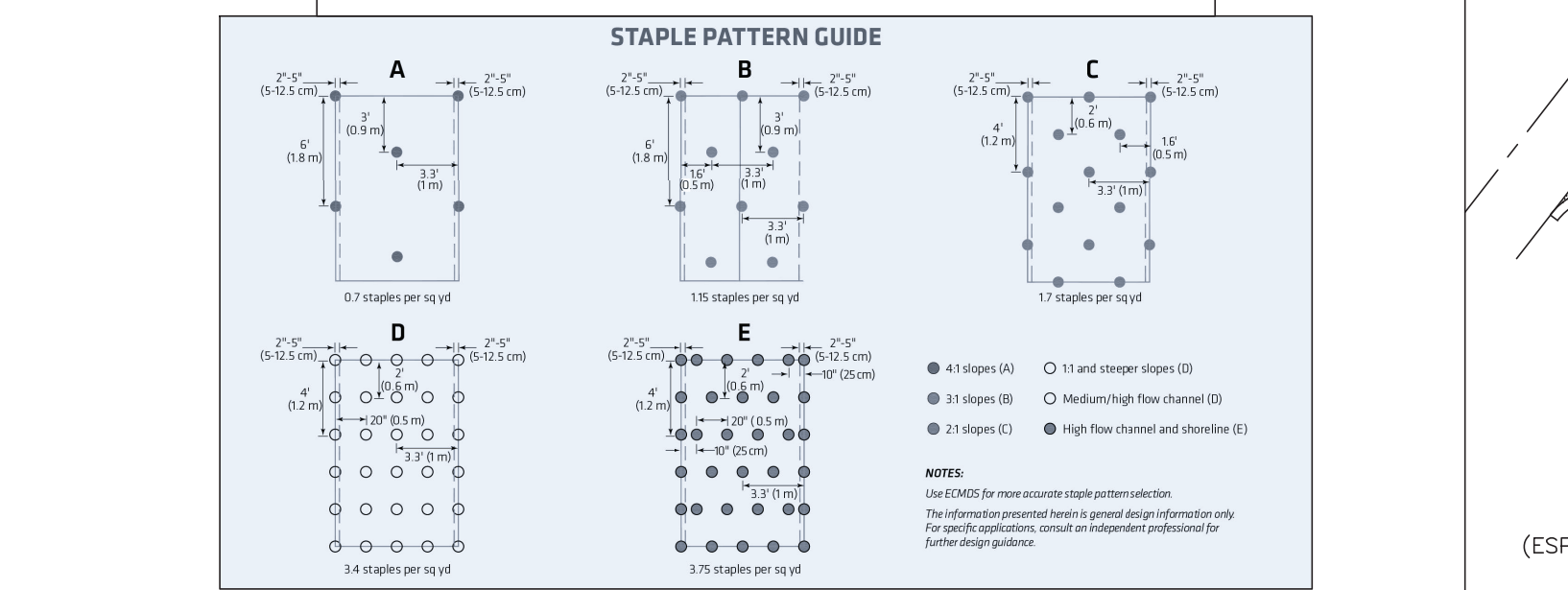

NOTES:

- 1. CONC WASHOUT AREA SHALL BE INSTALLED PRIOR TO ANY CONC PLACEMENT ON SITE.

PROJECT NAME: CLIENT: SPRAGUE COMPANIES, FRANKLIN GATEWAY DEVELOPMENT SECTION 4 - PRIMARY PLAT FRANKLIN, INDIANA 46131. Includes sheet title, scale, date, and professional seal.